ST. MICHAEL'S

TOWER

1956

The Staff and Students of St.

ichael's College School 1955-1956

In the theme of our yearbook, we will endeavor to portray the life of a student during his sojourn at Saint Michael's College School.

The precious minerals of the earth are gathered and molded into valuable objects. So, too, the young assemble here and are fashioned by various persons and factors into good Catholics. They are the raw material ready to be developed under the guidance and direction of the Basilian Fathers.

The fire of athletics will help the athlete, by the spirit of competition, to face greater obstacles than those on the athletic field. It helps him develop certain powers given him by God and brought out by his instructors.

The student's training has been completed by his spiritual formation and by the extra-curricular activities. All these hours spent in companionship with schoolmates, we shall long cherish and remember.

The Senior is now ready to become the finished product in this molding process. He has received the best in studies, counselling and religious training under the guidance of the Basilian Fathers. On graduation day he will be ready to face the world with the realization that he has received a solid foundation upon which to build his adult life.

Tower

Contents

Faculty
Graduates
Classes
Athletics
Activities
Social
Advertiser

Teach Me

Goodness,

Dicipline,

Knowledge . . . . .

The Students of 1956 Proudly Present The

6th Volume of the Yearbook of the new . . . . . .

Saint Michael's

Basilian Fathers

School

College

Dedication

Most Reverend
FRANCIS V. ALLEN, D.D.

Consecrated Bishop
Feast of the Most Holy Rosary
October 7th, 1954
St. Michael's Cathedral, Toronto
Pray For Me

The Most Reverend
Francis V. Allen, D.D.

Let Us Pray
for

Francis Valentine, Bishop.
May the Lord watch over him
And grant him length of days
And happiness upon this earth
And deliver him not
Into the power of his enemies.

Auxiliary to the

To a Priest who has devoted his life to his people.

To a Pastor who has been a sympathetic counselor and our friend . . .

To an Educator who has taught us not only how to learn, but also how to live . . .

To a Bishop who has inspired us day after day by his cheerful devotion to duty.

chbishop of Toronto

Here at St. Michael's under the patronage of the Archangel we are cast in the molds of.....
. . Defend us in the day of battle!

Religion . . .

Literature . . .
Literature
. . . the undying philosophies of great writers

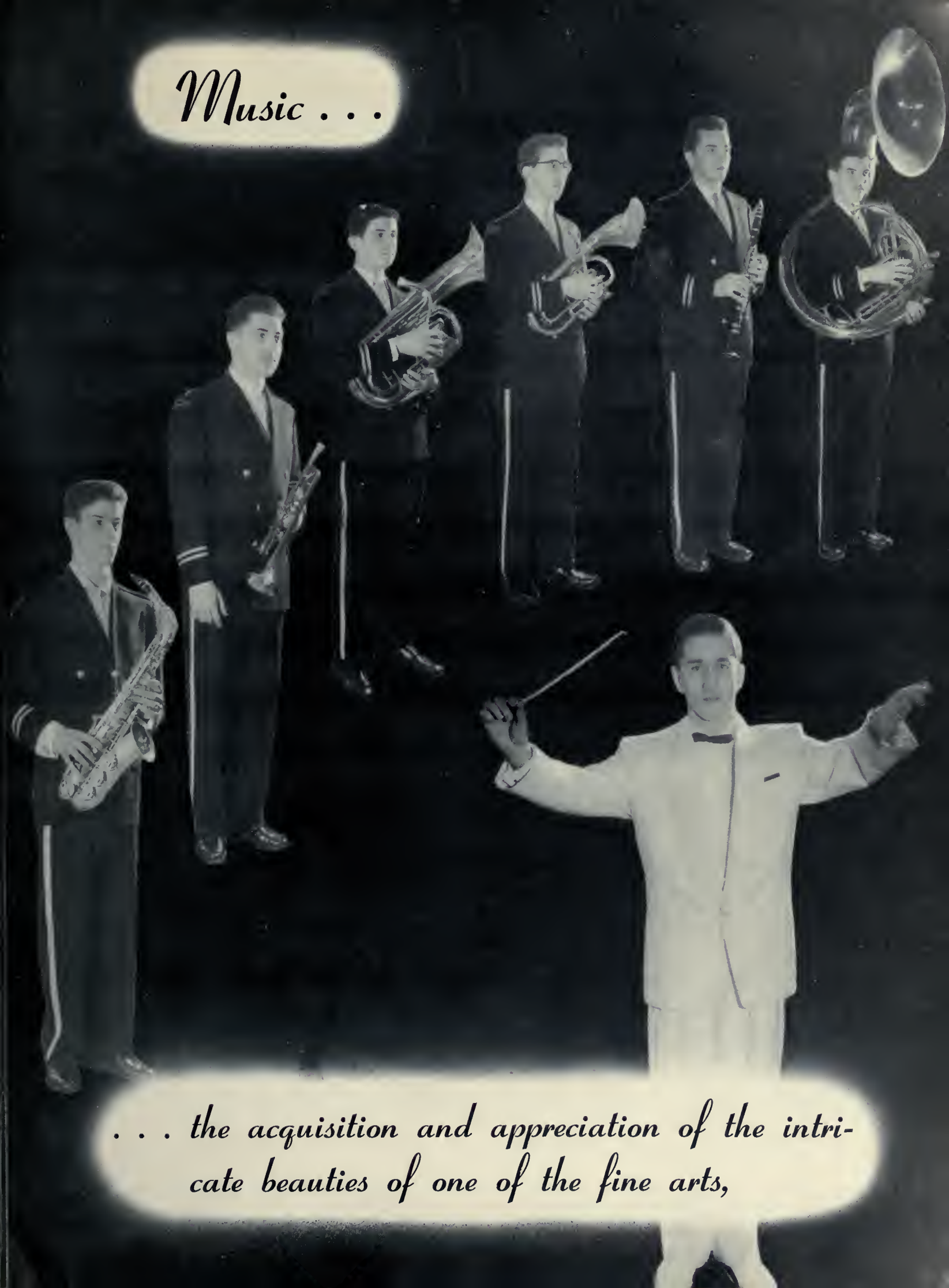
Music . . .
. . . the acquisition and appreciation of the intricate beauties of one of the fine arts,

History . . .
. . . the dramatic portrayal of mankind, and his accomplishments,

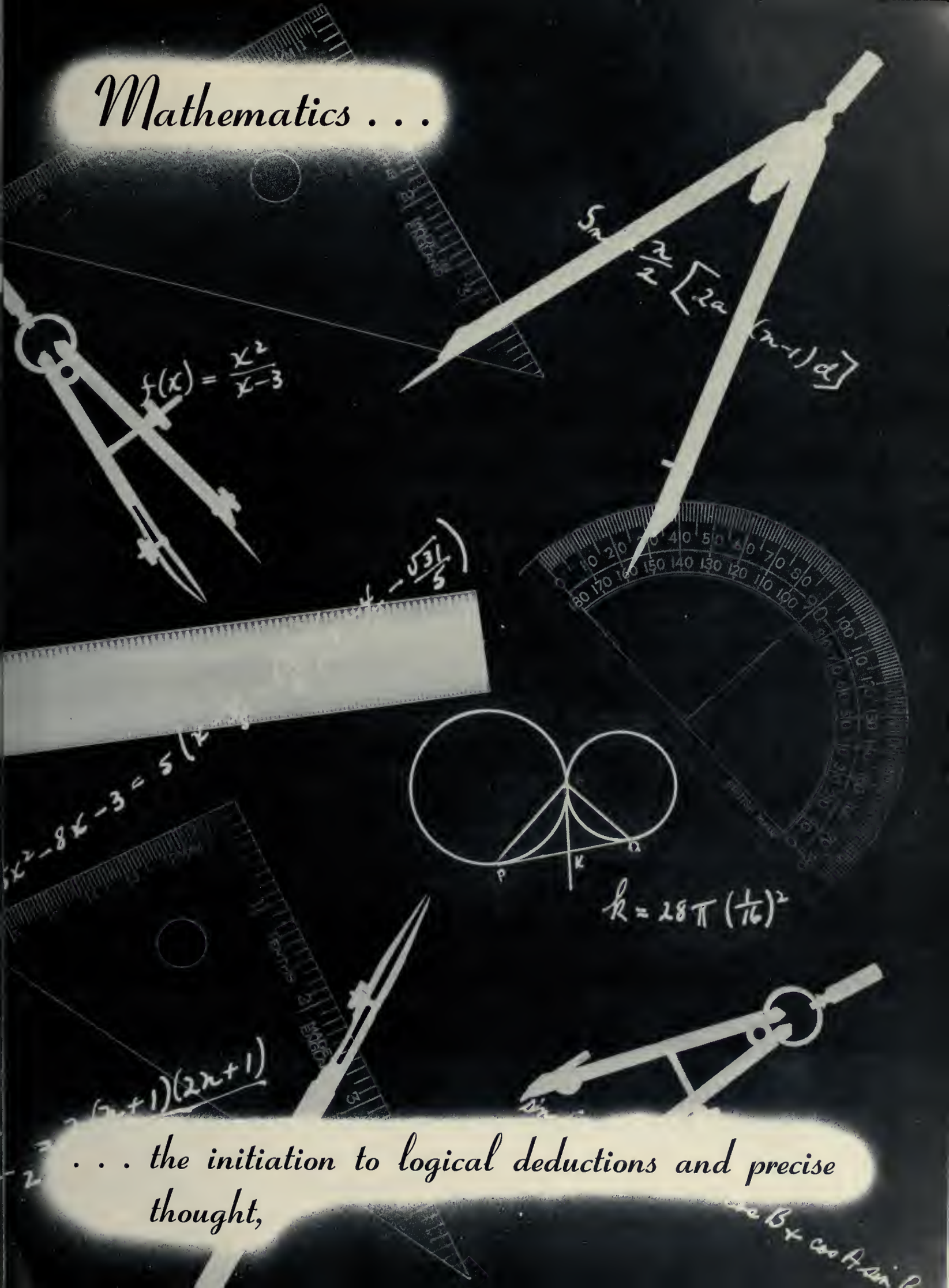
Mathematics . . .
. . . the initiation to logical deductions and precise thought,

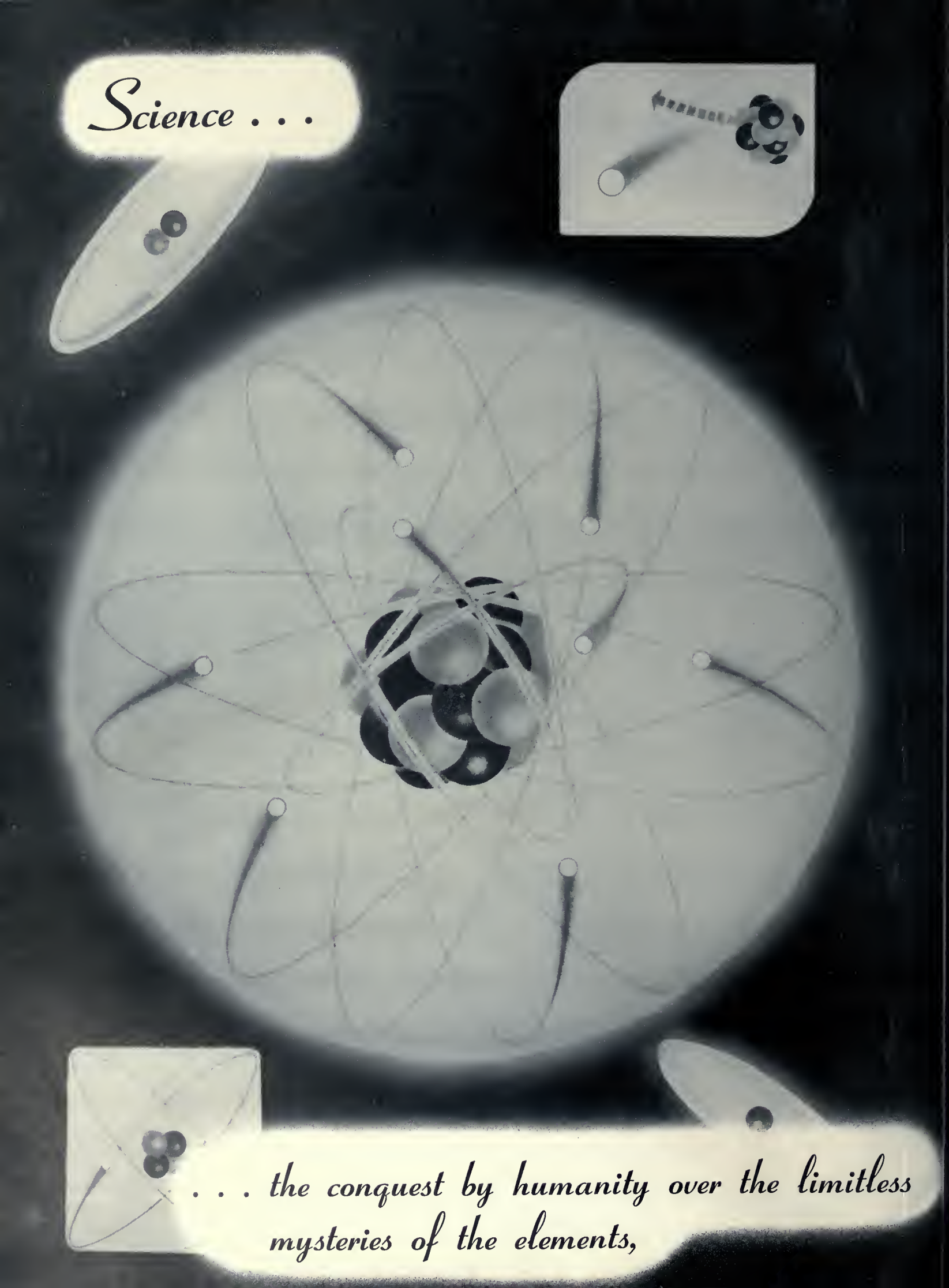
Science . . .
. . . the conquest by humanity over the limitless mysteries of the elements,

Languages . . .
. . . the cultural treasures acquired from the ancient
and modern lingual arts,

by Our

Divine Lord

by Our

Heavenly Queen

by our

Administration

FATHER J. J. TIMMONS
First Councillor and
Director of Studies

FATHER P. J. GORMAN
Second Councillor

FATHER H. B. REGAN
Superior and Principal

FATHER T. G. MALLON
Treasurer

FATHER I. M. McRAE
Secretary

by our Teachers,

Father M. F. Whelan

Religion, Mathematics and Publications.

Father E. F. Flanagan

Religion, Mathematics and Director of Athletics.

Guided by the Eternal Saviour, this group of men cast their seeds of knowledge into open and receptive minds. They have watched the very young grow in the warmth and light of a guarded testing-ground. They have nurtured minds and bolstered wills, to ready them for some future avenue of strife. These men have consecrated themselves to make men of boys.

Father A. J. O'Leary

Religion, Latin and TOWER Business Manager.

What a challenge this
year has been to us!

But lit by moments of
laughter, gaiety,

Suspence, thoughtfulness
and quiet prayer

We have grown together.

Our lives are richer
in meaning

Now that we have
helped others;

And discovered through
the love of friends

The appreciation and
the worth of people

Other than ourselves.

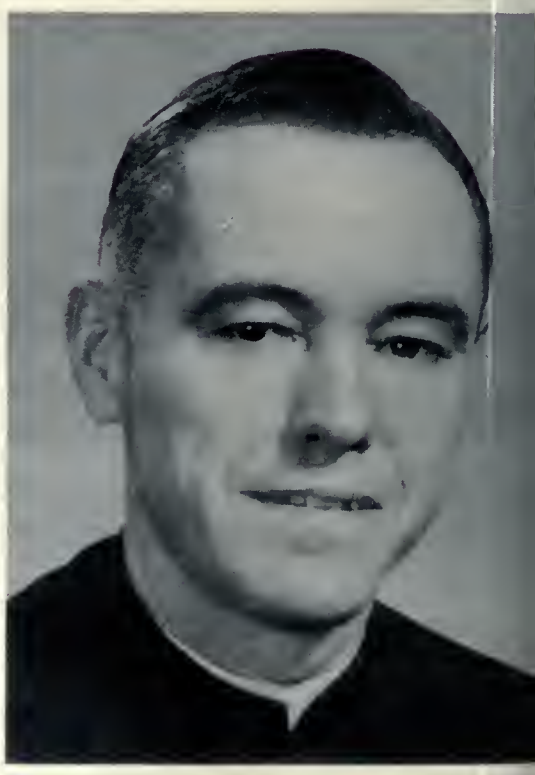

Father J. J. Crowley

Chemistry - Coach and Manager of The Majors.

FATHER A. J. KELLY
Greek and Latin

FATHER J. A. MEGAN
Religion and Science

FATHER D. A. LEVACK
Religion and French

Teach me

Goodness, Dicipline

and Knowledge

FATHER J. B. MULLINS
Religion and French

FATHER J. W. CONWAY
Religion and English

FATHER J. C. EGSGARD
Religion and Mathematics

FATHER E. X. RONAN
Religion and Manual Arts

FATHER K. P. WILSON
Mathematics

FATHER J. G. PENNY
Religion and English

FATHER B. P. HIGGINS
Religion and Science

FATHER D. W. BAUER
Religion and Guidance

FATHER W. H. O'BRIEN
French and Music

MR. N. SMITH
Religion and Manual Arts

MR. K. O'KEEFE
Religion and Latin

FATHER W. H. KELLY
Religion and Chemistry

MR. G. McGinn
Religion and Latin

MR. W. COUGHLIN
Religion and Latin

MR. P. BROADHURST
Religion and French

MR. C. WATRIN
Religion and
English

MR. C. DOHERTY
French and
German

MR. P. JAMES
Religion and
Algebra

MR. R. NEILL
Religion and
French

MR. J. CROWLEY
History and
Geography

MR. C. CERRE
Mathematics and
Physical Education

MR. D. CORSINI
Geography and
General Science

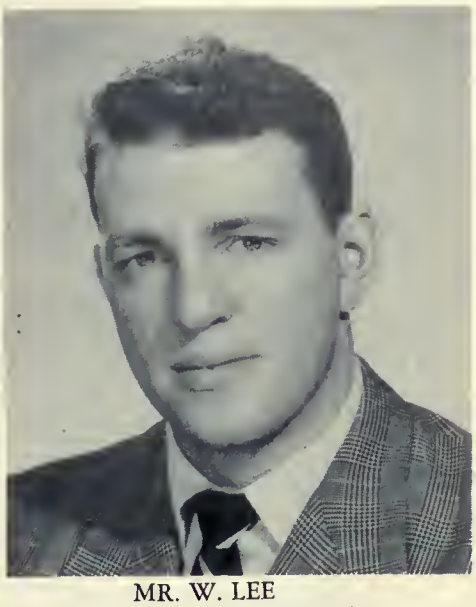

MR. W. LEE
Algebra and Physics

MR. N. PURDIE
Mathematics and
Physical Education

MR. E. CARLTON
Mathematics and
General Science

MR. F. THIEL
English and
German

by our Mothers,

There is no other group, perhaps, that has more love or feeling for Saint Michael's and its students than the Martha Guild. Each year our Mothers donate their time and efforts in order that we students might enjoy a new comfort or convenience in our school life. Their full schedule of activity plays a large part in the school year.

Their material achievements impress upon our memories the sacrifices our Mothers make for us. However, the role they play in working hand in hand with our instructors to prepare us for or future life far surpasses any of these achievements.

We appreciate sincerely the work done by the Martha Guild. This organization has been an invaluable link between the two mediums of our intellectual and spiritual development, the home and school.

That God will continue to bless them and their work is our sincere prayer.

The Martha Guild Executive

Mrs. F. Thickett—Corresponding Secretary; Mrs. C. Servais—Recording Secretary; Mrs. R. Gossi—President; Mrs. D. Keegan—Vice-President; Mrs B. Murphy—Treasurer.

The Martha Guild

Mrs. Younder discusses a problem with the President, Mrs. Grossi at one of the regular monthly meetings. Father Mullins, Spiritual Director of the Guild, listens attentively.

A group of the Mothers at one of the Meetings.

and by our Dads,

Nineteen hundred and fifty six marks another successful year for one of the most vital organs at Saint Michael's, the Quarterback Club. This organization works diligently for a closer relationship between father and son for a close co-operation between itself, the faculty, and the student body

Led by a strong administrative body, the entire membership of the Quarterback Club has shown undaunted support in sponsoring various fund raising campaigns in an attempt to alleviate the financial burden of this Basilian Institution.

We students at Saint Michael's appreciate the excellent work done by the Quarterback Club and hope we, too, can live up to their standards in the future.

STANDING: Mr. J. Aldridge, Treasurer; Father Ted Flanagan, Faculty Advisor; M. F. Fenn, Secretary.

SITTING: Mr. T. Bridger, 2nd Vice President; Mr. W. George, President; Mr. Kelly, 1st Vice President.

"HOCKEY FOR EVERY BOY AT ST. MICHAEL'S".

FUTUR-VU!

PROPOSED ARTIFICIAL RINK

with this Incentive

Rev. H. B. Regan, C.S.B
Principal

In his cloak-and-dagger adventure "Greenmantle," John Buchan, who knew much more about war and spies than he did about Catholic saints, had his hero make a strange statement. The man had just escaped from a German prison during the First World War; and with no maps or supplies nor any outside assistance, he had to carry a vital message from Central Germany to the Allies. "Now I know," he said, "what Saint Thérèse of Lisieux, the Little Flower, felt like when she was called upon by God to help convert the pagans of far-off lands from inside a cloistered French convent."

It is not really very surprising that Buchan's hero accomplished his fictional task. It is quite surprising that the little Carmelite nun accomplished hers. For though she never left France and died at the age of twenty-three, she is today the Patron of the Foreign Missions. Futility, which ordinarily causes apathy and inaction, spurred these two very different persons to success. Each of your teachers has solemnly promised God something equally futile—to make himself a saint. And to accomplish this by helping you and your parents and your pastors—to make you saints. This is not fiction but a simple straightforward fact.

Every one of us is called upon to be a saint; to know God and to love Him wholly. And it isn't very hard fot us to realize how little our knowledge and love of Him is. When you, as students, receive Holy Communion; or when we, as priests, bend down and lift Our Blessed Lord in our hands, each one of us knows that the feeble spark of love he offers is an inadequate welcome for the Son of God Who comes to us. Saint Michael's, as a Catholic school, helps to lay the foundation for your sanctity. It instructs you in the Truths that have been revealed to us or that man has discoveted. Without such instruction you could not answer the universal human question, "What is reality?" Without such knowledge you would not be able to answer Our Lord's special question to each one of us, "But who do you say that I am?" But if any of you stop with only a knowledge of reality, even if it includes the tremendous answer to Our Lord's question, your teachers will have failed. If you have not formed personal convictions about Truth and about the reality and value of supernatural things, we will have been useless. Our first duty as teachers has been to your intellects and we believe with Saint Augustine that you must "Love intelligence greatly." But knowledge does not live in disembodied minds. It belongs to a man with a heart and a will as well. And the Curé of Ars used to say, "the hearts of the saints must be molten."

To attempt to form such hearts, to try to instill the Knowledge that breathes forth love—even to wager our salvation on it—would be a futile task if we had no outside assistance. It would be equally futile for you to try to gain such Knowledge without some special help. But if together we teachers and students exchange our futility for humility, and if instead of our own strength we rely on that of Our Divine Lord, all things will be possible to us, even the Vision of the Living Son of God, the Word Who breathes forth Love. "Then it will be given to us all alike to catch the Glory of the Lord as in a mirror with faces unveiled; and so become transfigured into the same likeness, borrowing glory from that glory as the Spirit of the Lord enables us." (II Cor. 3-18)

Lawrence Agnelli

George Aleknevicus

James Antonette

Bruno Apollonio

John Arbour

D'Arcy Atkins

Stanley Bak

Paul Baker

Joseph Bak

Wilfred Bastien

Raymond Bernardi

David Bishop

Gerald Bolton

Robert Bolton

Walter Boru

Peter Bourke

Paul Brisbois

Lawrence Bruce

Barry Callaghan

Dominic Capalbo

Michael Caruso

Vincent Catania

Earl Christy

Joseph Cook

Gerald Cooney

John Cooney

Paul Cronin

Terry Cullen

Patrick Cushing

Anthony Cusinato

Lawrence Dalcin

Lawrence Davis

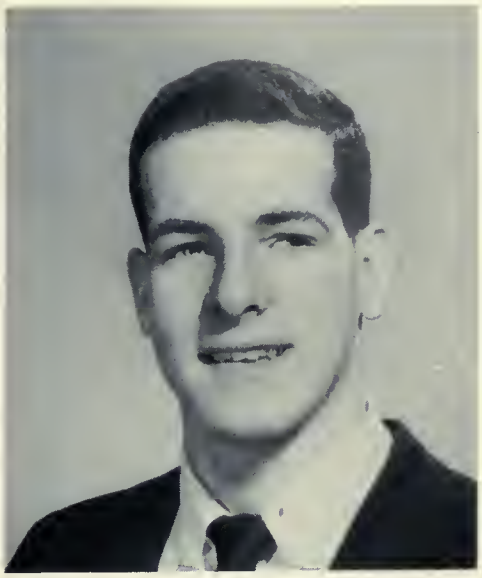

Stephen Dempsey

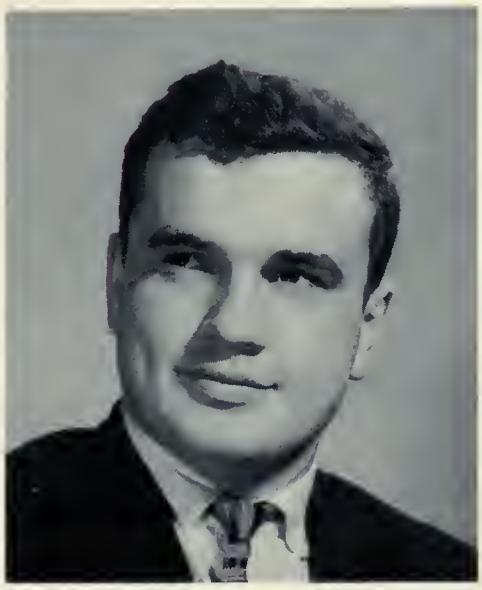

Peter Donnelly

Harold Doran

Charles Doyle

John Drolet

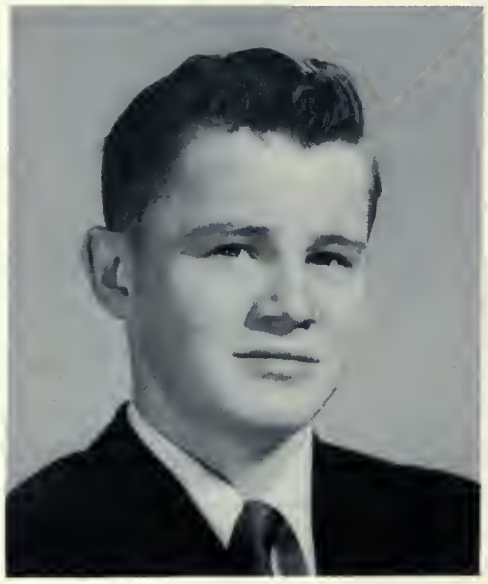

John Dwyer

Jae Egan

John Evans

George Fenn

Ronald Fitzgerald

John Fitzpatrick

Patrick Flannery

Norman Foster

Anthony Frasca

Paul Gareau

James Gibbens

Paul Gooderham

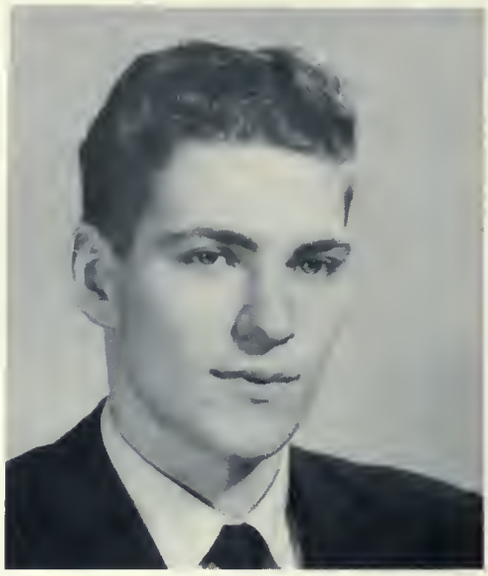

Leo Wigglesworth

Robert Guerriere

Paul Halligan

Thomas Hayes

Kenneth Hills

Jay Hook

Timothy Hok

David Hogan

Kenneth Hopper

Michael Hurst

John Insley

Raoul Janssen

Andrzej Jaworski

Emil Jursa

Donald Keenan

Gordon Kelly

John Kennedy

Michael Kitchen

Gerald Lalonde

William Laxton

David Lee

Livio Leonardelli

John Liotta

Christopher Loughrin

Peter McGuiness

Stuart MacDonald

Paul MacDonald

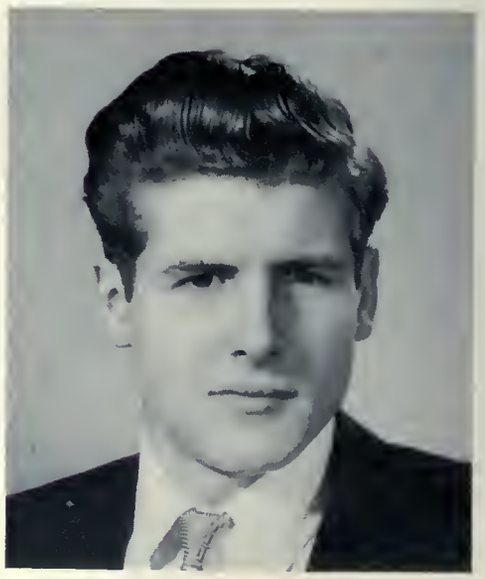

William McAuley

Ambrose McCabe

Joseph McCarthy

John McCabe

Justin McCarthy

Andrew McDonagh

John McDonald

Philip McKinnon

Peter McDonnell

Edward McGill

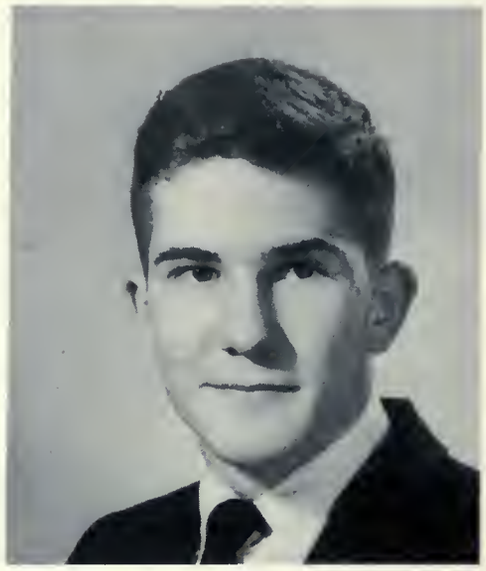

William McInerney

Gerald McKeown

Robert McKnight

Donald McKinnon

Terry Mahoney

Michael Mallon

Gordon Manion

William Meade

Thomas Micallef

Lawrence Molinski

John Moore

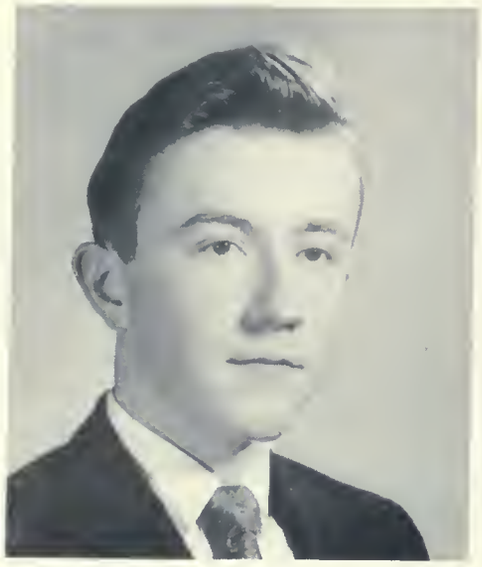

Robert Moran

Gilbert Morandi

Raymond Moreau

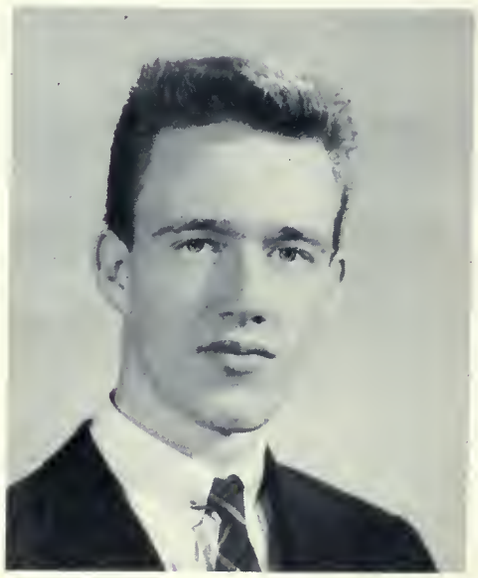

Ronald Munro

Peter Murphy

André Nicol

Stanley Niznik

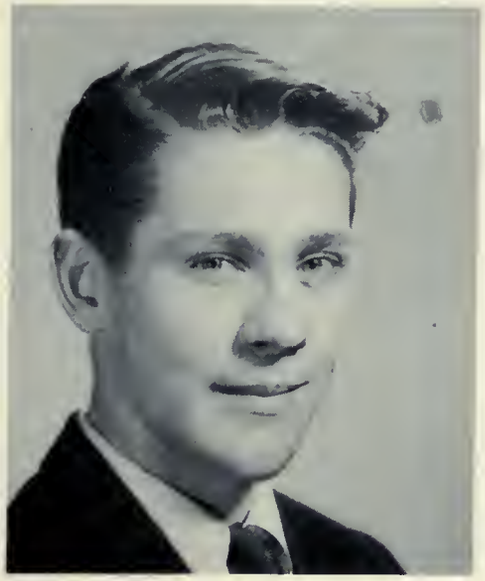

Paul O'Grady

Paul Partland

Paul Patten

Louis Pennachetti

William Pettipas

Robert Pomeroy

Walter Popovic

Jerome Redican

John Robitaille

Walter Ross

Peter Ryan

Daniel Ryan

Stanley Rzepka

Gerard St. Denis

Martin Saliba

John Selby

John Servais

Jeffery Smith

Ray Staniunas

George Stevens

Francis Sullivan

Joseph Sweeney

Gregory Teskey

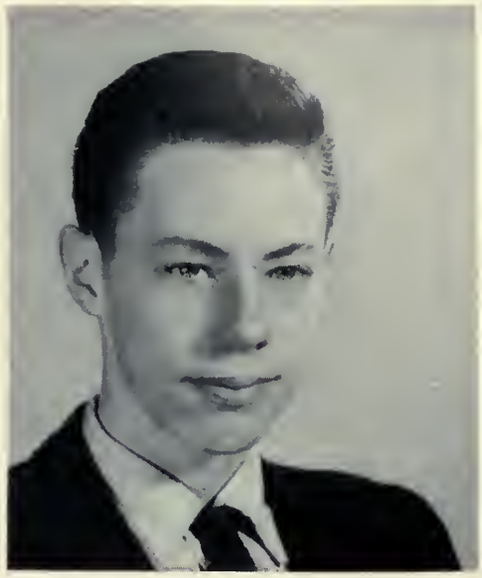

James Varley

Raymond Van Berkel

David Tremble

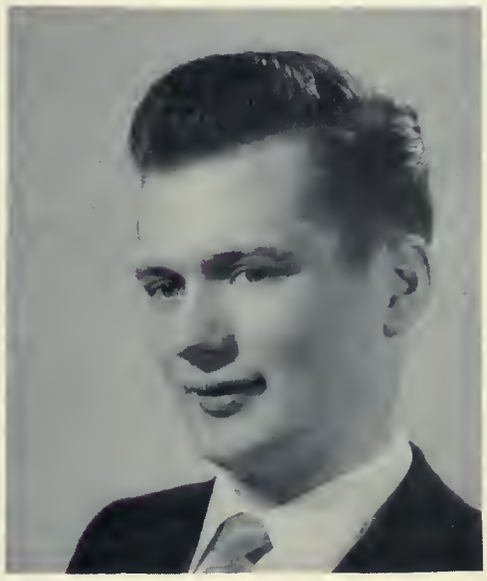

William Ward

Francis Watson

James Weber

Mitchell Wilk

Edward Wiatr

Gerald White

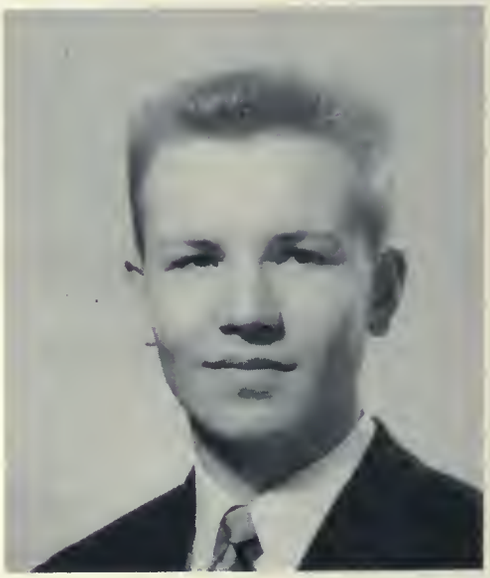

Andrew Wyszkowski

Robert eYo

Joseph Younder

CLASSES

"Teach me goodness . . . ."

Here at Saint Michael's during the school year we pay tribute to Our Divine Lord in the Blessed Sacrament by visiting Him frequently in the Chapel.

A shrine was erected on the campus to honor Mary, the Mother of God. On October 11, 1954, His Holiness, Pope Pius XII officially proclaimed Mary, "Queen of Heaven and Earth." As members of the human race we have consecrated ourselves to the Immaculate Heart of the Blessed Virgin Mary. We sincerely hope and pray that our prayer will help to bring about an era of happiness that will rejoice in the ttiumph of religion and in Christian peace.

During our annual Retreat we spend the first three days of Holy Week in quiet prayer and meditation asking the Sacred Heart of Jesus, Who is Our King, to guide us in the days that are to come; to keep us mindful of the lessons of life—lessons we learned at Saint Michael's College School—lessons of Christian mortality—lessons of Christian charity—lessons of Christlike conduct.

STANDING: Peter Bourke, Pat Flannery, John Drolet, Gerard St. Denis, Peter McDonnell, Earl Christy. SITTING: Gil Morandi, Paul Brisbois, Rauol Janssen, Robert Pomeroy, Larry Bruce, William Bastien, Frank Sullivan.

Grade xiii - 1

Father Gorman in the midst of 13-1 with Peter Bourke, Walter Boru, John Servais and Larry Agnelli in the foreground.

STANDING: Phil McKinnon, Ray Bernardi, Larry Agnelli, Peter McGuiness, Andrew Jaworski, Bruno Appolonio. SITTING: Lorne Molinski, Paul MacDonald, Leon Murray, John Servais, Paul Gareau, Peter Donnelly, Paul O'Donnell.

THIRD ROW: Denis McPolin, Norfi Volpe, John McDonald, Timothy Hook, Vincent Catania, Ronald Munro, Lawerence Davis, Patrick Darby, Gerald Moore. SECOND ROW: James Leonard, Charles Doyle, John Fitzpatrick, Edward McGill, David Bishop, Barry Callaghan, Jay Hook, John Weber. FIRST ROW: D'Arcy Bird, Justin McCarthy, Peter Kelly, Joseph Bak, Gerald Lalonde, Peter Murphy, Edward Pietras, Stuart MacDonald, Daniel Bourke.

Grade xiii - 2

Dave Themble, Mike Hurst and Bill Laxton look on while Father Wilson explains the formula for the escribed circle.

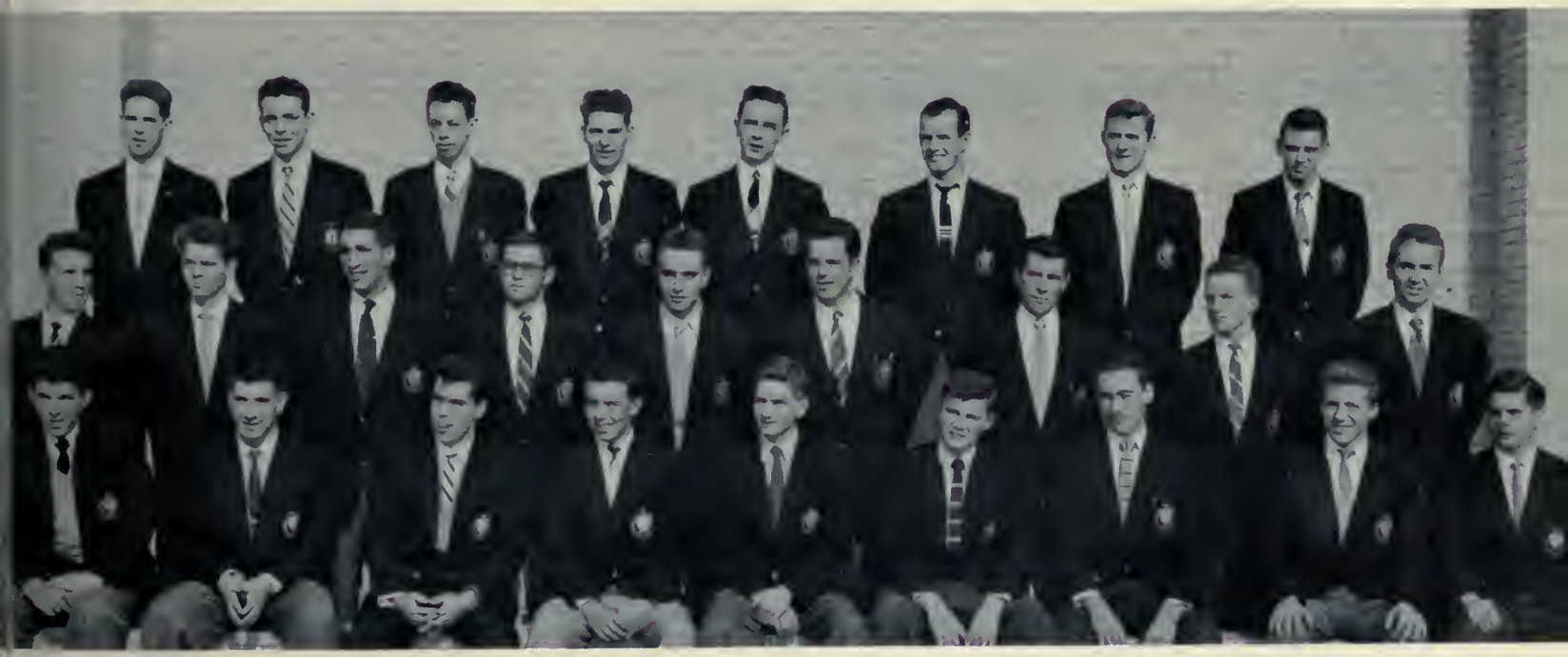

THIRD ROW: James Gibbens, John Doray, James Varley, Leo Wigglesworth, Gerald McKeown, Robert Teskey, D'Arcy Atkins, Paul Partland. SECOND ROW: William Meade, George Fenn, Michael Farah, Paul Bennett, Ambrose McCabe, John Shields, David Tremble, Gordon Kelly, Paul Baker. FIRST ROW: Ronald Gregory, Norman Foster, Joseph Sweeney, John Kennedy, Michael Mallon, John Dwyer, Gordon Mannion, Livio Leonardella, William Laxton.

THIRD ROW: John Evans, James Antonette, William Ward, Gerald White, Robert Yeo, Jack Cooney, John Zincone. SECOND ROW: David Lee, John Moore, Louis Penachetti, Chris Loughrin, Jack McCabe, James Weber, Paul Cronin, Paul O'Grady. FIRST ROW: Ray Moreau, John Selby, Kenneth Grist, Joseph Cook, Walter Popovic, Donald Keenan, John Ronitaille.

Grade xiii - 3

Father J. Mullin has a group discussion with Peter Ryan, John Zincone, Frank Watson, Paul Halligan and Francis Deck.

THIRD ROW: Walter Ross, Edward Wiatr, Joseph Freer, William Pettipas, Gerald Cooney, Harold Doran, Anthony Frasca. SECOND ROW: Robert Bolton, Francis Deck, Paul O'Neil, Jerome Redican, Paul Gooderham, Daniel Ryan, Michael Caruso, Terry Mahoney. FIRST ROW: Martin Saliba, Stephen Dempsey, Kenneth Hills, Joseph McCarthy, John Liotta, Joseph Younder, Robert Murray.

THIRD ROW: David Hogan, John Timko, Lawrence Dalcin, Robert Guerriere, Gregory Teskey, Gary MacPherson, Andrew Wyszkowski. SECOND ROW: John Ferrigan, Stanley Niznik, Emil Jursa, James Vince, Gerry Scallen, Taul Patten. FIRST ROW: Mitchell Wilk, John Booth, William Kollat, Robert Moran, Anthony Ferlito, William McInerney, Robert Howley.

"There's that stick again!" Ray Cote plots a quadratic function with Paul Halligan's help while Father Whelan makes sure that there are no mistakes.

Grade xiii - 4.

THIRD ROW: Gerald Bolton, Peter McLinden, John Arbour, Michael Kitchen, Ronald Daquano, Raymond Van Berkel. SECOND ROW: Fred Goddard, Owen Chambers, George Stevens, William McAuley, Francis Gardi, John Insley, Edward Long. FIRST ROW: Thomas Hayes, Jae Egan, Stephen Bochen, George Aleknevicus, Peter Mason, Andre Nicol.

THIRD ROW: John Gariepy, Don Lynch, Joe Borraccio, Sam Bondi, Terry Malone. SECOND ROW: Martin Dunn, Paul Egan, John Flynn, Pat Dunnion, Jack Cranstoun, Tom Kinley, Ray Gauthier. FIRST ROW: Jim Dunn, Gus Delgado, Jerry Welsh, Pat Fremeau, Tony Diminico.

Grade xii - 1

History repeats itself with Father Sohn, Keith Marshman, Gene Chiarelli, George Badame, Don Jackson, Tom Clarkson.

THIRD ROW: Chester Zarzecny, Paul Passarello, John Bak, Stanley Bak, Fred Pagniello, Tim Reagan, Rolf Hasenack. SECOND ROW: Frank Thickett, John Devan, Bob Anderson, John Badali, Terry Quealey, Tom Byrnes, Gordon Jackson. FIRST ROW: Len Robinson, George Murray, Bob Gordon, Tibor Stephanski, Tom O'Brien, Richard Cowan.

THIRD ROW: Michael Bolton, Joseph Deoni, Barry Roy, Joseph Schillaci, William Sullivan, Edmond Bourke, Francis Quinn, William Dolighan. SECOND ROW: Michael Malone, Michael Doyle, Breen Keenan, D'Arcy Sheedy, Peter Favot, James Dutton, Russell Stachiw. FRONT ROW: Christian Turianski, Roy Rupert, Michael McRae, Samuel Ruscetta, Samuel Chianelli, Joseph Grimaldi, Thomas Sullivan, Peter Parissi.

Grade xii - 2

Father Lalande directs D'Arcy Sheedy in Geometry with the help of Bill Sullivan and Ted Schmidt.

THIRD ROW: David Day, Edward Schmidt, Lance Doucette, Peter Heslin, Jack McMaster, John Finlay. SECOND ROW: Anthony Murphy, Richard Marchut, Michael Fazzari, Dennis Crisp, Lionel Core, William Lemay, Wilfred Aldcroft. FIRST ROW: Robert Keegan, Joseph Walsh, Frank Cushing, Robert Burn, Kevin Campbell, Anthony Racioppa.

THIRD ROW: Larry Charbonneau, Robert Cheetham, Lawrence Cormack, Luc Charest, Boleslaus, Karasinski, James Hughes, William Mulhall, Brian Corrigan, Guy Charest. SECOND ROW: Ted Woodford, Ray Rutkowski, Joseph Misetich, Peter Gough, John Nevins, Harry Flood, Robert Nesbitt, Thomas Clarkson. FIRST ROW: Thomas Shaw, Jacob Sswarc, Alan Barrett, Ross McGroarty, Kerry Turner, Charles White, James Bulai.

Paul Carroll, Tim Dougherty and Frank Thickett with Father McLean.

Grade xii - 3

THIRD ROW: Michael Draper, William Fedorkow, Gordon Smith, John McKusker, Michael Whelan, Alan Hinnegan, Donald Organ. SECOND ROW: Tim Doherty, William Rosenitsch, John Nash, Paul Carroll, Francis Burns, Carmen Winarski, Paul Murphy, Fred Roman, Terry Devine. FIRST ROW: John Sanko, James Robinson, Gene Ubriaco, Ricky Pace, Justin Low, Larry Donald, George Newman, Ian Takoff.

SECOND ROW: James Jackson, Paul Macciocchi, Paul Van Wieringen, Patrick McAuley, Peter McCarthy, Paul Burns, Harvey Knott, Leonard Wair, Ted McGovern. FIRST ROW: George White, Gary Beneder, Ron Collingburne, Lendo Favaretto, Gary Nicholson, David Theobald, Michael Marshman, Gordon Edwards.

Fr. McGee poses with three of his German students Barry Fegarty, Ray Niejadlik, George Duchart.

Grade xii - 4

SECOND ROW: Bernard Sullivan, Joseph Skulj, Timothy Ulrichson, Thomas Lawrence, George Duchart, Donald Renzetti, Gary Atkins, Clem MacLeod, Donald Anderson. FIRST ROW: Edward Brak, John Smort, Michael Mungovan, Gregory Hornberger, John Cropley, John O'Donnell, Barry Fegarty.

THIRD ROW: William Burak, Paul Cartan, Paul Grise, Thomas Connolly, Gene Gallagher, Robert Fenn, Elio Costa, John Adams. SECOND ROW: Paul Seitz, Michael Fullan, Edward Valin, John Miserich, Douglas Chambers, Gary Chapman, Joseph Grogan. FIRST ROW: Patrick Lavelle, Louis Pocius, Brian Aherne, William Baker, Raymond Hultay, Gordon Tiveron.

Grade xi - 1

Father Meloche helps Paul Egan while Paul Black and Vinc Cascone watch the "birdi

THIRD ROW: Alan Lorhan, James Bruce, Fabian Harrietha, Paul Cassano, John Partland, Julio Di Cresce, Donald Tiveron, Edward Irving. SECOND ROW: Jerome Cavanaugh, William Belliveau, Michael Dunn, Michael Ayerst, Robert Boyer, Gerry Dockeray, Donald Bush. FIRST ROW: Ron Lalonde, Barry Wilhelm, Robert Henderson, Brian Denning, Vincent Cascone, Paul Black, Paul Thompson, John Calnan.

THIRD ROW: Herbert Weber, Dean McKinnon, George Sehl, Louis Angotti, Richard Mattiussi, Michael Whyte, Francis Hilb. SECOND ROW: Byron Winarski, James McPhee, Michael O'Sullivan, John Leonard, Norman Woods, Joseph King, Paul Flynn, James Torkoff. FIRST ROW: Paul Lannan, David Shea, Lorne Hogan, Pierre Le Page, John McGoey, Paul Kitchen, John McMahon.

Grade xi - 2

Father Chauvin holds a history seminar with Gerry Dunbar, Chas. McCabe, and Mike Bachman.

THIRD ROW: Robert Franks, Kenneth Byrne, Gary McDonnell, William La Plante, James Walsh, Richard McDonald. SECOND ROW: Robert Bozzer, Edward Lane, Dennis De Carli, Frank Mahovlich, John Stevens, Michael Mulkern, Andrew Ludziejewski. FIRST ROW: Gerry Dunbar, Basil Campbell, Edward Nanni, Norbert McCabe, Kenneth Gallimore, Paul McDonnell.

THIRD ROW: Peter Scandifio, Richard Nannini, Ronald Smith, Thomas Murphy, Paul Beaudoin, William Kane, Joseph Doyle, John Schmidt, Peter Perrone, Peter Sullivan.
SECOND ROW: Rocco Schiralli, Paul Core, John Coleman, Michael Hunter, Patrick Ewing, Frederick McGillion, Henry Jaworski, Douglas Wright, Robert Clarke, Denis Bell.
FIRST ROW: Richard Campitelli, Harold Fenn, William Butkevicius, John Ryan, Francis McDougall, Mervyn McNamara, Terrence Miller, Carlo Corvese, Dominic Macri, Ronald Uhrin.

Father Hetzler helps Peter Perrone while Rondina, Ricci and Schmidt relax.

Grade xi - 3

THIRD ROW: Robert Cardinali, Vincent Ricci, Algis Margevicius, Thomas Casciato, Joseph Ricci, Joseph Donnelly, John Borst.
SECOND ROW: Bruno Rondina, Andrew Muir, Patrick Mannell, James Sabyan, James Ball, Michael Rankin, Michael McCarthy.
FIRST ROW: Vincent Zuccaro; Armand Scaini, Andrew Rozycki, Francis Morneau, Robert Churchill, William Raino, Guy Bartlett.

THIRD ROW: Thomas McDonnell, James Bishop, Michael Burns, William Barringer, John Badali, Jacques Renaud, John Ryan. SECOND ROW: Thomas Gorman, Joseph Mik, Lawrence Bauers, James Laceby, David Murdoch, Matthew Corrigan, William Fernandez, William Kyle. FIRST ROW: Thomas McDonough, Peter Euglehutt, Lawrence Kuzminski, John Shuman, James Wilbec, Martin Sharpe, Charles Dunkl.

Alf Stong looks on while Father Madden helps John Marshall in an English class. Mike Burns rests.

Grade xi - 4

THIRD ROW: John Malone, Timothy Paterson, Fred Mugele, Alex Borgeil, Michael Marlborough, Bruce Keenan, Sigurd Kusatz. SECOND ROW: Robert Terry, Barry Hall, John Ciruna, Edward Tunney, Alfred Strong, William Britton, John Marshall. FIRST ROW: Louis Puccini, Peter Wiley, Daniel Coghlan, Larry Stokes, Robert Jones, Fred Pelzl, Lawrence Wilson.

THIRD ROW: James Sonoski, Casey Sulej, Gary Sipes, Gregory Swift, John Callaghan, John Kennedy.
SECOND ROW: Basil Arbour, Anthony Pomeroy, Jeremy Main, Alfred McCabe, Eugene Rebellato, Eugene Chiarello, Joseph Bass.
FIRST ROW: Francis Tomaiuolo, Nick Wolochatiuk, Lawrence Tindale, Donald Ferriss, Gregory Thompson, Robert Dilworth.

Father MacLean outlines the Grade XI English course to Bruno Bertolin, Jim Aubrey, Ted Wilson and Bob Palante.

Grade xi - 5

THIRD ROW: Gerard Knoll, Rino Ouellette, Charles Flood, Barry Wade, Ernest McCluskey, John Walsh.
SECOND ROW: Robert Pallante, Nick Bellisario, Bernard Hughes, Ted Wilson, Ted Kocoj, David McGaffin, Edwin Low.
FIRST ROW: Michael Baker, Paul Burry, Peter Baird, Thomas Thomas, Mark Zaremba, Dale Shiels.

THIRD ROW: Bowes Dempsey, Lawrence Grozelle, Peter Luziejewski, Ted Goldup, Lino Scaini, George Kokich, Paul Jackson, George Olah. SECOND ROW: Donald McPhee, Joseph Verhoeven, Garnet Rubinato, Peter Fattori, David Hughes, Edward Bridge, John Volpe. FIRST ROW: Paul Dignan, Paul Maloney, Ossie Doyle, Anthony Spedacini, Joseph Kita, Glen Broderick, Robert Jameson, Michael Madden.

Grade x - 1

Father Fitzpatrick and some of his French Class.

THIRD ROW: Gerry Cheevers, Stanley Pawlik, D'Arcy Lawrence, Wence Barton, John Culliton, Mel Newton, Paul Kelly, Alex Risavy. SECOND ROW: Ralph Scandiffio, Bernard Younder, Michael Shields, Thomas Sanborn, Gerry Marlborough, James Adamson, Barry Cameron. FIRST ROW: John Sungaila, John Tersigni, Phillip Abric, Wayne Whitehouse, Terry Oster, Anthony Bailey, Fred Baldwin, Thomas Swift.

THIRD ROW: Paul Teskey, James Bouley, Terry Tait, Fred Kielburger, Joseph VanRemortel, Stephen Hatton, Charles Cancelli, Joseph Horkits, Nick D'Attanasio. SECOND ROW: Graham Denniston, Owen McPolin, William Myers, Robert Keyser, William Cochrane, Terry O'Malley, Brian Turnbull, Rocco Losole. FIRST ROW: Aldo Anzil, James Cushing, Robert Bell, Fred Theriault, Ron Winton, John Foley, Gary Anderson.

Grade x - 2

Father Roberts discusses the possibility of history repeating itself with Joe Holmes. Ron Winton and Bob O'Rourke listen in.

THIRD ROW: Gordon Chiarot, John McGaffrey, Donald Cavanagh, John Zentins, John Pillo, Patrick Romaldi, John Gombita, Raymond Downes, John Lesarge. SECOND ROW: Michael Harding, John Bortosch, Norman Mealing, Ralph Sabino, Thomas Passarello, Peter Collins, John Kuzior, Bruce Draper. FIRST ROW: Brian Bridger, Gerry Morris, Robert O'Rourke, John Bennett, Donald Schmidt, Carl Wilcox, Joel Leydier.

THIRD ROW: Robert Carey, Edward Bajus, Hans Hasenack, Anthony Van Hees, Patrick O'Neill, Kenneth McGovern, Michael Tasker, Lawerence Chiovitti. SECOND ROW: Andrew Lohrback, Victor Longo, Edward McLean, Bart Amodeo, Jack Hargreaves, Michael Dorey. FIRST ROW: William Mulligan, John Sandala, Lawerence Jones, Regan Devine, Richard Arbour, Gregory Bates.

Grade x - 3

Father D. Levack studies his religion while Regan Devine, Joe Trubic and Joe Battaglia pose for the camera-man.

THIRD ROW: Alex Smith, Albert Rossetis, John Owen, Robert Scaini, Patrick Baldwin, Terrence McGarry, Bernard Owen, Terry Patten. SECOND ROW: Michael Lenhardt, Anthony Palumbo, Joseph Davies, Peter Boland, Donald Velanoff, Joseph Morin, James Dalrymple. FIRST ROW: Joseph Stanward, Arthur Foster, Donald Porter, Blair Day, Michael Howorth, George Laceby, Leonard Di Nova, George Ermellini.

THIRD ROW: Anthony Truscello, Philip Salapatek, Kenneth Goodwin, Michael McGrath, Peter Maurer, Ihor Krochaluck, Pierre Brunet.
SECOND ROW: William Swirskey, Markian Tershakowec, Stephen LaCroix, Kerry Coddling, David Broadhurst, William Sheehan.
FIRST ROW: Peter Swalwell, William Hickey, Stanley Salapatek, Philip Wiley, Paul McDonald, Victor VanBuchstab, Winston Nelson.

Father Kelly helps Ed Bridge and Pierre Brunet with their Greek lesson.

Grade x - 4

THIRD ROW: Michael Newlove, Thomas O'Hara, Thomas Dunn, Joseph Sorbara, James Robinson, John Calvert.
SECOND ROW: Robert Cochrane, Joseph Campbell, Gary Wagner, Joseph Ryan, Joseph Stalmach, David Barringer.
FIRST ROW: Ralph Weiland, Michael Melady, Robert Birgeneau, Michael Pare, Peter Kidd, Michael Kavanagh.

THIRD ROW: Wilfred Langevin, Michael Hennessey, Andrew Ciupka, Al Yannuzzi, Francis Hayward, Dennis Welbanks, John Gouett. SECOND ROW: Jerry Roy, Philip Caswell, Ted Burns, John Diamond, Terrence Doyle, John Hunt, Christopher Short. FIRST ROW: Robert Johnston, Douglas Hatch, Gus Boem, John Douros, William Sorenson, Michael O'Regan, Joseph McNeil.

Grade x - 5

Jon Austin, Gus Boem, Father Hetzler, Albert Yanuzzi and David Draper.

THIRD ROW: Stanley Bator, Massey Lombardi, Walter Jaworski, Robert Terry, James Streeter, Gene Kinch, Ernest Pangretitsch. SECOND ROW: Joseph O'Reilly, Paul Carney, David Doyle, Vernon Punnett, Brian Kelly, Ivan Lancaric, Hugh McCartney. FIRST ROW: Patrick Patterson, David Dean, Robert Vince, Allan Keith, Terrence Kavanaugh, Peter McCool, John Pantaleo.

THIRD ROW: Robert Eddy, McKinley Fenton, John Cyr, Gaston D'Aoust, Paul Foye, Ron Grigoliunas, Thomas De Toro, Edmund Bijokowski. SECOND ROW: John Donaghey, Patrick Dineen, Robert Megaffin, Donald Gillespie, John Foss, Richard Gottfried, Lawrence Fitze. FIRST ROW: Brian Bellmore, Harvie Turnbull, Kenneth Denault, Donald Johnson, John Brown, Buddy Gamna.

"Whether you're short
Or whether you're tall
Algebra is
The worst of all

At least that is what Pat Dineen and Tom Desson tell Mr. Carlton.

Grade ix - 1

THIRD ROW: Gary England, William Crawford, William Currie, Patrick Folkes, Anthony Doyle, Gordon Didier, Albert Cummings. SECOND ROW: Hans Ein, Patrick Durkin, William Ecclestone, Albert Farrell, Francis De Coria, Robert Goodwin. FIRST ROW: Michael Gavin, Sandy Amodes, James Davis, Joseph Duncan, Thomas Desson, Peter Jones, Raymond Chiovetti.

THIRD ROW: Julian Cengarle, Gary Bourke, Peter Brisbois, James Cowan; Kevin Boland, Michael Stelmack. SECOND ROW: John Bucher, Russell Abric, Gordon Boyer, Edward Blank, David Bain, Francis Brady, Anthony Colangelo. FIRST ROW: James Cowling, James Borst, James Gauthier, James Adams, Daniel Bailey, Paul Bradburn.

Father Pare with Jim Adams, Russell Abric and Pat Brady.

Grade ix - 2

THIRD ROW: Gerald Brolley, Robert Boyle, Gareth Barnes, Anthony Bellissimo, Steven Bodzasi, Francis Banton, Murray Barrett. SECOND ROW: Terry Booth, Robert Brovold, Joseph Boehm, Ricardo Bernal, Michael Fowler, Gerald Aherne. FIRST ROW: Francis Beer, Victor Belluomini, William Bourke, Roger Bertrand, Francis Bigioni.

THIRD ROW: Francis Casciato, Edward Walker, Robert MacNeil, King Yates, Ronald Genovese, Gerald MacMillan. SECOND ROW: Charles Dennie, Benny D'Amico, Michael Way, John Thornton, Brian Halferty, Bernard Jeynes, James Nevins. FIRST ROW: Barry Diemert, Joseph Murphy, William Gardian, Patrick O'Hagan, Brian McKenna, John Gregory.

Grade ix - 3

Clare Van Wieringen, Ted Sheehan, Father Canning and Walter Fletcher.

THIRD ROW: John Honan, Eamon McCarney, Joseph DiCresce, Kenneth Patry, Paul Sullivan, Charles Cavalluzzo. SECOND ROW: Michael LaPatriello, Philip Donaghey, Maurice Smith, Michael Brennan, Kenneth Weber, Larry Wall, John Kearns. FIRST ROW: Bruce MacDonald, George Seibel, Michael Kennedy, Michael Pelensky, Alan Marion, Wilfred Buckell.

THIRD ROW: Paul Brochu, Neil Walker, David Clarke, Roger Fonck, Douglas Cuff, Paul Marshall, Jim Wettlaufer, John Dewan. SECOND ROW: Ihor Gadacz, John Trachuk, Wolfgang Hell, Robert Mitchell, John Corbett, John Eisel, Barry Fleming. FIRST ROW: Michael Sweeney, Ted Brusselers, Ross Wagner, Michael Dunn, Denis Farley, Philip Gagnon.

Father Gorman talks things over with four of his scholarship boys: George Szymko, Marion Kmit, Anthony Doyle and Larry Fitze.

Grade xi - 4

THIRD ROW: Paul Stearns, Ronald Clarke, Jerry Cochrane, Peter Crean, Peter Smith, Brian Hayward, Raymond Coffey, Dyce Duckorth. SECOND ROW: Paul Yocum, Cass Herold, Roy Monahan, John Yocum, John Coffey, Frank Sweet, John Fogarty. FIRST ROW: James Britton, Steven Madigan, Thomas O'Marra, Terry Hallett, Gary McFarlane, Joseph Docherty, Thomas Jones, Eric Holmes.

THIRD ROW: Stephen McWilliams, James Ife, Richard McColl, Michael Muirhead, John Harding, Lawlor Lee. SECOND ROW: Thomas Holmes, John McGregor, Wifred Lenius, Derek MacDonald, Matthew Lapa, Stephen Loftus. FIRST ROW: Paul Mitchell, Brian Kasta, Bryan Hopper, James Lever, John Hall, George Szymko.

Grade ix - 5

Mr. C. Watrin helps Jack Martin and Joe Kearns in a special R. K. Class.

THIRD ROW: Michael Horton, Chris McDonnell, Gordon LeMay, Barry McDermott, Rickey Hay, John Hunwicks. SECOND ROW: Brian McGee, Walter Medwidsky, Leonard Gurevicius, Ted Misiaszek, Paul McInerney, Donald Magee, Robert Morra. FIRST ROW: Gordon Hallett, Danny Moran, Ray Hunt, Vernon McCreary, Marion Kmit, Coulson Kloepfer.

THIRD ROW: Don Nagy, Kenneth Sharpe, Gary Ruffo, Michael Owens, Jack Pineau, Den... O'Leary, Walter Parks. SECOND ROW: Bernard Rollings, Donald Prince, Paul Pare, Peter Rankin, Tim O'Leary, Dennis Noonan. FIRST ROW: Robert Ouellette, John Ramsay, Dan O'Neill, Peter Scanga, Terry Robinson, Dennis O'Shea, Bernard Pellicione.

Mr. C. Doherty presides over his 9 6 Religion class.

Grade ix - 6

THIRD ROW: Thomas O'Neill, Philip Pitney, Paul Phillips, Brian Neilson, Louis Panacci, Michael Savage, Paul Reinsalu. SECOND ROW: Ronald Rose, Matthew Schlough, Fred Arders, Eric Paquet, Joseph Selby, Michael O'Connor. FIRST ROW: Thomas O'Hanley, Lawrence Asadchuk, Paul O'Neill, Raymond Sauriol, Harold Savoy, Paul Pagniello, John Schillinger.

THIRD ROW: Robert Ferry, James Tarinor, Ronald Stevenson, Foster Stone, Peter Forster, Peter Yeates, Anthony Tudhope. SECOND ROW: Brian Sweeney, Michael Walsh, Edward Regan, Theo Vonk, John Graham, Martin Donat. FIRST ROW: John Zardo, John Volpe, John Thomp-James Smith, Kenneth Von Zuben.

Dave Wing, Father Doser, Theo Vonk, Pater Yeates and George Zinkiewich.

Grade ix - 7

THIRD ROW: James Sweeney, John Sutton, Ronald Velanoff; Daniel Valin, Craig Woods, Paul Enright, Victor Guimond. SECOND ROW: Barry Walsh, John Vella, George Zinkewich, Joseph Tanzola, Alphonso Versace, David Wing. FIRST ROW: George Stegeman, Thomas Sweeney, Brian Eddy, Thomas Smith, David Spratt.

ATHLETICS

FOOTBALL

BASKETBALL

HOCKEY

High School Football

The Seniors

THIRD ROW: Jim Bouley (Mgr.), Paul McDonald, Dan Ryan, Paul Gooderham, Ted Wilson, Breen Keenan, Bob Burns, Dick Marhut, Larry Donald, Pat Fremeau, Ivan Lancaric (Mgr.). SECOND ROW: Steve McGrcarty, Jim Morse, Harry Doran, John Ferrigan, Bob Teskey, Andy Wsyzkowski, John Gaiepy, D'Arcy Bird, Paul Egan, Mr. C. Watrin, C.S.B. FIRST ROW: Fr. D. Bauer, C.S.B., Steve Dempsey, Justin McCarthy, Tom Wilson, John Walsh, Mr. C. Cerre (Head Coach), Gene Cipparone, Mike Caruso, Andre Nicol, Kerry Devine, Fr. B. Higgins, C.S.B.

One of the few
For the Kerry Blue

Nice Form.

The Juniors 1955 O.C.A.C. Champions

THIRD ROW: Murray Barrett, Paul Lannan, Kerry Turner, Denis Bell, Ricardo Brenal, Ron Vellanoff, Gene Gallagher, John Finlay, Alex Risavy. SECOND ROW: Mr. N. Smith, C.S.B., Jack Pineault, Ron Winton, John Austin, Gerry Coddling, John Ciruna, Joe Holmes, Don Vellanoff, Mr. C. Watrin, C.S.B. FIRST ROW: Louis Pocius, Harry Flood, George Olah, Father W. Conway, C.S.B., Terry O'Malley, Gary Atkins, Ed Lane, Mike Lenhardt.

The Dr. Jack Egan Trophy.

The coaching staff is looking at this . . .

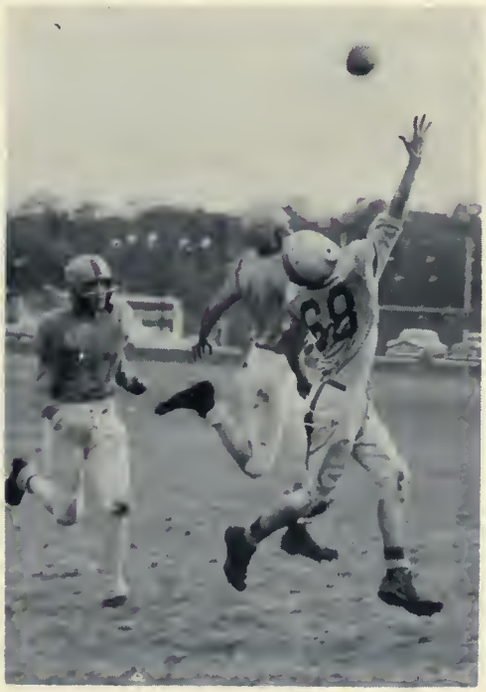

. . . five fingers . . . there! That's the score!

The Bantam League

The four-team Bantam League once again enjoyed a most successful season. More than one hundred boys participated, and when the final game was played on Football Jamboree Day, the Montreal A1s were the Champions. The A1s were coached by Eddie Low. Mr. Lee's Ottawa Rough Riders gave a good account of themselves in the Finals, but the hard-driving A1s would not be denied.

Thanks are due to all those who helped to make this past season a most successful one; especially do we thank the four coaches, the managers, the equipment-room workers and to all the referees who gladly gave their time and talent.

THE 1955 CHAMPIONS

Montreal A1s

SECOND ROW: Pete Yeates, Richard Aubry, Pat Baldwin, Rino Ouelette, Stan Pawlik, Gene Rebellato, Ted Blank, Mark Zarimba, Norm Woods, Eddie Low (Coach). FIRST ROW: Des Hughes, John Bartush, Ed Irving, Ed Bridge, Ralph Scandifio, Bill Fritze, Bill Boehm, Jim Trainor.

Ottawa Rough Riders

SECOND ROW: Mr. Bill Lee (Coach), Tom Connolly, John Foley, Fred Pagniello, Joe Tansolo, Rocky Losole, Chris Short, John Corbett, Mike Kennedy, Al Lorhan, Paul Kelly. FIRST ROW: Paul Grise, Joe Sabora, John Graham, Larry Wall, Blair Day, Mike Mulkern, Ken Byrne

Hamilton Tiger Cats

SECOND ROW: Terry Dolan, Bert Yannuzzi, Andy Muir, John Thornton, Jack Martin, Alex Strong, Larry Chevetti, Fred Orders, Bob Newton, Bill Butkevicius, Mike Walsh, Bob Johnston (Coach). FIRST ROW: Alex Smith, Tom Casciatto, Garnet Rubinato, Mike Whyte, Jerry Cheevers, Eric Paquet, Martin Sharpe, Vinc Cascone.

Toronto Argos

THIRD ROW: Bob Terry, Bill Burke, Pat Dineen, Peter Mauer, Bois Dempsey, Paul Burry (Coach). SECOND ROW: Joe D'aoust, Timmy Paterson, Barry Wade, Paul Teskey, Tom McDonnell, Jim Robinson, John McGoey, Mike Howarth. FIRST ROW: Joe King, Paul MacDonnell, Bill Florti, Paul Hickey, John Thompson, Herb Weber, Larry Grozelle.

S.M.C.S. Grads

BACK ROW: Father Ted Flanagan, Don Juan, Jack Reid, Jae Egan, Rusty Morin, George LaPrairie, Frank Keilty, Frank Fletcher, Jim Ingolsby, Fred Beavers, Fred Goddard, Pete Gruber, Tim Donovan. FRONT ROW: John Torella, Steve Gabon, Mike Keenan, Pat Nealon, Mike Lisko, Jim Gregory, Jack Fenn, Jack Flanagan, Leo McGuigan, Mickey McDonald, John Hartt.

Senior House League

1955 CHAMPIONS

CALGARY STAMPEDERS

SECOND ROW: Dave Theobald, D'Arcy Lawrence, Jake Ryan. FIRST ROW: Peter Swalwell, Jim Robinson, George Stegeman, Don Gillespie, Brian Bridger. COACH: Mr. Wm. Coughlin, C.S.B.

Edmonton Eskimos

SECOND ROW: Jim Sweeney, Jim Lever, Pete Sullivan. FIRST ROW: Bill Sorenson, John Sutton, Paul Brocher, Pat Durkin, Paul O'Neil. COACH: Joe Walsh.

Winnipeg Blue Bombers

SECOND ROW: P. Heslin, O. Doyle, P. Caswell, J. Harding, B. D'Amico, J. Leydier, T. Ulrichson. FIRST ROW: L. Lee, W. Medwidski, M. Pare, A. Versace. Coaches: Heslin and Ulrichson.

Vancouver Lions

SECOND ROW: Ross Wagner, Ricky Hay, Bill Crawford, Don Johnson. FIRST ROW: Mike Dunn, John Calvert, Billy Gardian, Jim Laceby, John Hunwicks. Coach: Mr. P. James, C.S.B.

Junior House League

WESTERN 1955 CHAMPS

SECOND ROW: Leman Fleming, Don Schmidt, Frank Casciato, Barry Diemert. FIRST ROW: George Laceby, Mike Stellmack, Mike Madden, Philip Abric, Russell Abric, Bob Eddy, Giovanni Sandala. COACH: D'Arcy Sheedy.

McGill *Redmen*

SECOND ROW: Frank Burton, Vern McCreary, Mike Newlove. FIRST ROW: Charles Dennie, Pat O'Hagan, Cass Herold, John Honan. COACH: John Schmidt.

SECOND ROW: Greg Bates, Paul Thompson, Danny Moran, Jim Cowan, Mike Owens. FIRST ROW: Gerry Cochran, Chris MacDonell, Mike Dunn, Paul Kreen, Don Ferriss. COACH: Jim Gibbens.

SECOND ROW: Ron Clarke, Pat O'Neill, John Douros. FIRST ROW: Bob Birgéneau, Terry Hallett, Mike O'Regan, Gary England. COACH: Bill Barringer.

Senior Basketball

SECOND ROW: Larry Davis, Jay Hook, Father D. Levack, C.S.B., Barry Callaghan, Mike Rankin. FIRST ROW: Bill Burak, Leo Wigglesworth, Gene Cipparone, Jim Bruce, Jim Hughes, John Liotta.

The Saint Michael's College School Basketball team has had one of its most successful seasons. Although it lost out in the Catholic Tournament to a powerful squad from Notre Dame in Welland, nevertheless the Double Blue snapped back to win the Ontario Catholic Athletic Conference. In exhibition play they defeated the better teams in Toronto and District.

The backboard was controlled by Barry Callaghan and his playmaking was a treat to watch. Larry Davis was a power on defense as well as offense. Larry established a new O.C.A.C. record when he tossed in 48 points against De La Salle in a game which saw the Irish trample Del to the tune of 84 to 45. John Liotta's drive and enthusiasm, the terrific play of Jim Bruce and Pat Dunnion, and the All-Star calibre of Barry Callaghan's play spelled victory for the Double Blue. We must not fail to asknowledge the potentialities of the bench, which included Mike Rankin, Bill Burak, Jim Hughes, Jay Hook, Gene Cipparone, Stan Rzepka and Leo Wigglesworth.

The team offers congratulations and thanks to the splendid coaching of Father Levack, whose interest and untiring efforts seemed unlimited.

Junior Basketball

The Junior Basketball Team under the expert coaching of Mr. J. McGinn, C.S.B., continued to dominate the Ontario Catholic Athletic Conference. Veterans on the team played an important part, but the new men added the needed strength which enabled the Juniors to win the Conference Championship again this year.

Congratulations go to Mr. McGinn, the very capable coach, and to Don Ferriss who handled the managerial position most capably.

STANDING: Barry Wade, Louis Puccini, Louis Pocius, Mr. J. McGinn, C.S.B., John Marshall, Jim Jackson, Don Organ. KNEELING: Joe Bass, Brenn Keenan, Don Ferriss, George Duchart, Ted Schmidt. ABSENT: Doug Chambers.

Midget Basketball

STANDING: John Volpe, Peter Rankin, Paul Rignan, Tim O'Leary, Mr. R. Neill, C.S.B. (Coach), Dave Hughes, Ralph Scandifio, Dick Nannini, Bruno Rondino. KNEELING: Vic Boluomini, Tom Swift, Don Schmidt, Joel Leydier.

Bantam Basketball

STANDING: John Thornton, Gordon Hallett, Robert Birgeneau, Mr. C. Watrin, C.S.B. (Coach), Vernon McCreary, Mike Stelmach, John Hunwicks. KNEELING: Peter Smith, Jerry Cochrane.

Rowing

Saint Michael's College School opened the 1956 Rowing Season early in February. A dozen experienced oarsmen answered the "call of the blades," and fifteen neophytes came along for the ride and to challenge for positions on the crews. The winter training took place at the Argonaut Rowing Club.

In competition, the coach will launch two "eights"—light and heavy, two four-man crews, and one single sculler. The crews will compete in the Argonaut Secondary School Rowing Association Regatta, which will be held in Toronto late in May. In June, at St. Catherines the C.S.S.R.A. will be held, at which time we hope to bring back more silverware to add to the collection in our trophy cases.

FRONT TO BACK: John Flynn, John Malone, Biff Gallagher, Jim Dunn, Gord Jackson, Alf McAbe, Peter Beard, Mike Malone.

LEFT TO RIGHT: Gary Wagner, Ross Wagner, John Findlay, Joe Doyle, Wm. Hickey, Ed Bridge, John Bak, Fabian Harrietha, Al Lohran, Kerry Coddling (sitting).

LEFT TO RIGHT: Greg Swift, Stan Bak, Mike Malone, Dave Cormack (Coach), Gerry Paton, Rich Marchut, Paul Macciocchi.

STANDING: Kerry Coddling with Alf McCabe, Greg Swift, Peter Beard, Hickey, Biff Gallagher, and Jim Dunn going through setting-up exercises.

The Majors

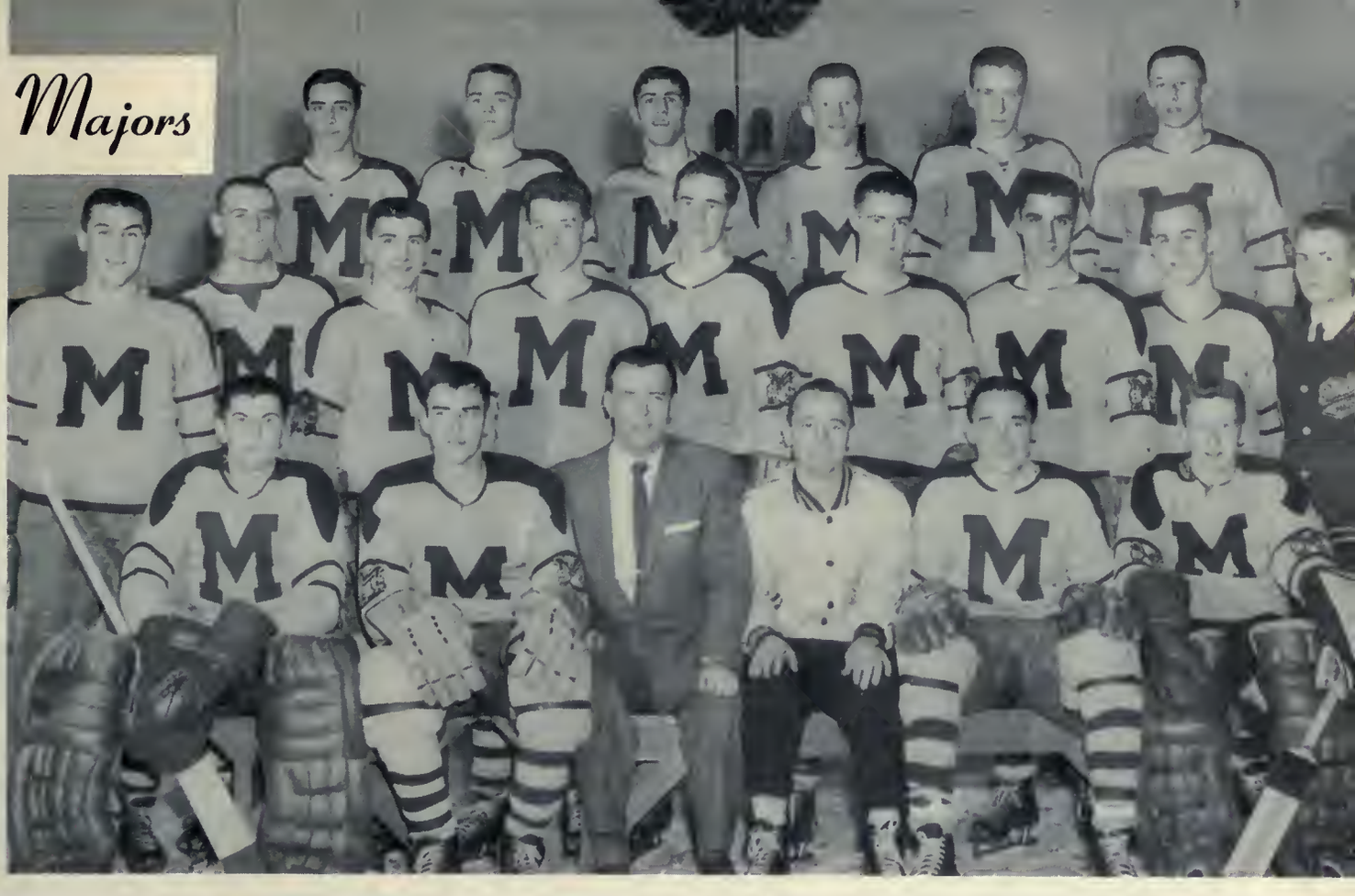

THIRD ROW: Gene Ubriaco, Jack McMaster, Louis Angotti, Jim Sonoski, Pat Hannigan, Bob McKnight.
SECOND ROW: Dick Mattiussi, Noel Price, Norm Foster, Frank Howarth, Tim Hook, Paul O'Neill, Bob Palante, Reg Fleming, Andy Wyszkowski (Manager).
FIRST ROW: Bob Savage, Bob Watt, Joe Houlton (Trainer), Father John Crowley (Coach), Frank Mahovlich, Pete Kelly.

Father John Crowley

The whistle blows! The puck is dropped! He scores! The 1955-56 hockey season is under way. This all happened way back in November of '55. Since then the seven clubs in the A Series of the Junior O.H.A. have kept the fans in a state of bewilderment. First it was one team and then another which perched on the top rung of the ladder. As the teams ran for the wire, positions were still being juggled. It was not until the completion of the 48-game schedule that the final standings were decided. When the smoke had cleared, the Fighting Irish of Saint Michael's were pitted against the high-flying Biltmores of Guelph.

For the first time since early in November the Double Blue team was at full strength. The injured and the invalid had recovered; and the team travelled to Guelph with a large caravan of rooters. Guelph saw and heard the Irish as never before. It was a fighting team that tumbled the Hatters into oblivion. Five to two was the score. Back in Toronto the story was much the same, and the Irish were two up.

The rest is history now. As we go to press, we are sure of one thing even though the outcome of the play-offs is a big question mark. The Fighting Irish of Saint Michael's have the ability to win and the "stuff" out of which champions are made.

Thousands of words have been written about the team and the individual players on the team. All we ask you to do is to look at their pictures on the following pages and you will agree with us that they are Champions, every one.

Mr. Joe Houlton

Mr. Joe Primeau

The success of the team is due in no small measure to the coaching staff. We pay tribute to the "old pro," Mr. Joe Primeau, who came out of retirement again to assist Father John Crowley, who was named coach after Charlie Cerre's resignation. Behind the constellation of stars stood these two men, respected, admired and loved by each and every player on the team. It was their job to weld the boys into a championship club. Just how successful the club was can be read in the record books.

To Father Crowley and to Mr. Primeau, every son of Saint Michael's, past and present, say congratulations and thanks for a job well done.

Frank Howarth
Center

Pat Hannigan
Right Wing

Frank Mahovlich
Left Wing

Reg Fleming
Left Defence

Bob Savage
Goal

Gene Ubriaco
Left Wing

Tim Hook
Right Wing

Bob McKnight
Center

Noel Price
Right Defence

Jack McMaster
Center

Dick Mattiussi
Left Wing

Louis Angotti
Right Wing

Bob Watt, Cap't.
Right Defence

Pete Kelly
Goal

Norm Fleming
Left Defence

Paul O'Neill
Right Defence

Pat Cushing
Center

Bob Palante
Left Defence

The Buzzers

THIRD ROW: Frank Thickett, Tony Cusinato, Tom Wilson, Merv McNamara, Bob Palante, Al Hinnegan.
SECOND ROW: Bill Sorensen, Frank Sullivan, D'Arcy Bird, Mike Dropper, Bob Keegan, Steve Bochan, Ivan Lancaric, John Fogarty.
FIRST ROW: Don Jackson, John Selby, Pete Bourke, Father T. Flanagan (Coach), Jim Sonoski, Bill Fernandez.

The Saint Michael's College School Buzzers again represented the Double Blue in the O.H.A. Junior B Series. Father Flanagan's perennial contenders for the silverware missed the playoffs for the first time in the history of the "B" Series. However, they were not counted out until the last game of the regular season.

The goaltending chore was handled "par excellence" by Don Jackson. Don Keenan and "Nipper" Kelly filled in superbly when needed, as did "Chico" Fernandez.

The forwards were sparked by Jack McMaster, closely followed by Captain Peter Bourke, Jim Sonoski, Steve Bochen and Tony Cusinato. Al Hinnegan was one of the top scorers by the season's end. Merv McNamara and Bob Keegan were the most efficient checkers, while D'Arcy Bird was one of the hardest "diggers." Eddie Bourke, too, enjoyed a most successful season.

The defense corps consisted of John Selby, Mike Draper, Bob Palante, Frank Sullivan and Tom Wilson. They made the road to the Irish goal a rough one for all opposition.

The Minor Juveniles

THIRD ROW: Gary Benedette, George Olah, Len Robinson, Ted Wilson, Peter McCarthy, Peter Wiley.
SECOND ROW: Carlo Corvese, Denny Bell, Gene Rebellato, Bill Ward, Chris Loughrin, Ed Low, John O'Donnell.
FIRST ROW: Tubby A'Hearn, Gary McDonell, Fr. W. Conway (Coach), George Murray, D'Arcy Sheedy.

After a rather slow start, the Minor Juveniles steadily improved, and as we go to press, the team is entering the play-offs with high hopes of a championship. The team is capably led by Gary McDonell, John O'Donnell and Len Robinson. Tubby A'Hearn and D'Arcy Sheedy shared the goaltending and they guarded the Irish goal superbly. Such stalwarts as Murray, Low, Benedette, Olah, Wilson, and Rebellato rounded out the forward lines. Loughrin, Ward, Wiley, and McCarthy played behind the blue line, and this sturdy quartette gave the goalies great protection; confidence and assurance to the forwards.

Much of the credit for the good showing of the Minor Juveniles must be attributed to Father Conway, who brought his boys along slowly at first; but as the season grew the players began to surge forward. Now they present a real threat to all opposition and we wish them the best of luck in the pursuit of a championship.

The Midgets

THIRD ROW: Bob Henderson, Stan Pollock, Gord Boyer.
SECOND ROW: Charlie Cancelli, Bob Anderson, Barry Cameron, Ron Winton, Dean McKinnon.
FIRST ROW: Brian Turnbull, Rickey Hay, Pat Baldwin, Bruce Keenan, Kerry Turner, Joe Verhoeven.

Six of last year's Minor Midgets, four bantam grads, and half a dozen newcomers made up Saint Michael's representatives in the T.H.L. Midget Series. This team presented the fans with plenty of scintillating hockey, and prospects are bright for a winner.

The "Big Line," the "Kid Line," and the "Baldy Line," presented a hard-hiting, determined offensive unit. A powerful rearguard protected the goalies who were always on the spot when the chips were down.

In the early part of the season the team started slowly, due to the many new faces, but through the untiring efforts of Coach Father B. Higgins, the Midgets improved with every game. Now the improvement is quite noticeable and a strong team spirit is in evidence. Go! Go! Go!

The Minor Midgets

THIRD ROW: Dave Draper, Norm Mealing, Harvie Turnbull, John Hall, Bruce Draper, Bill Belliveau.
SECOND ROW: Don Schmidt, Dave Bain, Fr. D. Bauer (Coach), Jim Cushing, Jack Martin.
FIRST ROW: Gary Ruffo, Larry Tindale, Brian Neilson, Paul Jackson, Terry O'Malley.
MISSING: Gerry Cheevers, Ted Goldup, Ray Cote.

City Champions

The Minor Midgets, boasting great power on all fronts, had a most successful season. When the regular schedule was completed the Irish lads found themselves sitting on top of the heap. The playoffs are now in progress, and it looks as if the Double Blue boys will add another cup to the trophy cabinets. Now a word about the personnel of the team.

The Draper twins finished "One-two" in the scoring parade. "Little Crockett" rammed home fourteen during the regular season, and Bruce was right behind with eleven. Jackson and O'Malley were powerful on defense, and their offensive rallies showed flashes of brilliance. Turnbull, Hall and Ruffo showed powerful rushing ability. The "kid line" of Mealing, Belliveau and Tindale, presented a strong reserve unit. Brian Neilson took over the goalie spot at the close of the season and showed well between the pipes. Cheevers, the regular net-minder, played sparkling hockey, guarding the Irish citadel, but "Mr. Virus" caught up with him and he finished the season in sick bed. Better luck next year, Gerry.

Father Bauer coached the team and he showed himself to be an excellent handler of hockey material. He guided his team to the top of the league and now we are all hoping for another Minor Midget Championship.

The Bantams

STANDING: Stephen McWilliams, Joe Campbell, Doug Cuff, Jerry Marlborough, Mike Howarth, Jim Wetlaufer, Walter Medwidsky.
SITTING: D'Arcy Lawrence, Brian Kasta, Pat Dineen, John Corbett, Mike Madden.
ABSENT: Bill Curry, Peter Swalwell, Gord Diddier, Mr. Jim Bishop (Coach).

After the weeding out process in the early fall, St. Michael's Bantams emerged with that do or die spirit for the old Double Blue. This band of young warriors had high hopes for a successful season. This hope appeared a reality during the pre-season exhibition games. Once the regular season started, however, the team had its "ups and downs." In the final part of the regular season the team came strong, and now as the playoffs have started we will be cheering for a victor in the Bantam ranks.

Led by Captain John Corbett, D'Arcy Lawrence and Jerry Marlborough, this team shows great promise and several outstanding prospects have been tabbed for the Majors in the years to come.

Mr. Jim Bishop was the coach and we extend to him our best wishes and congratulations on a job well done.

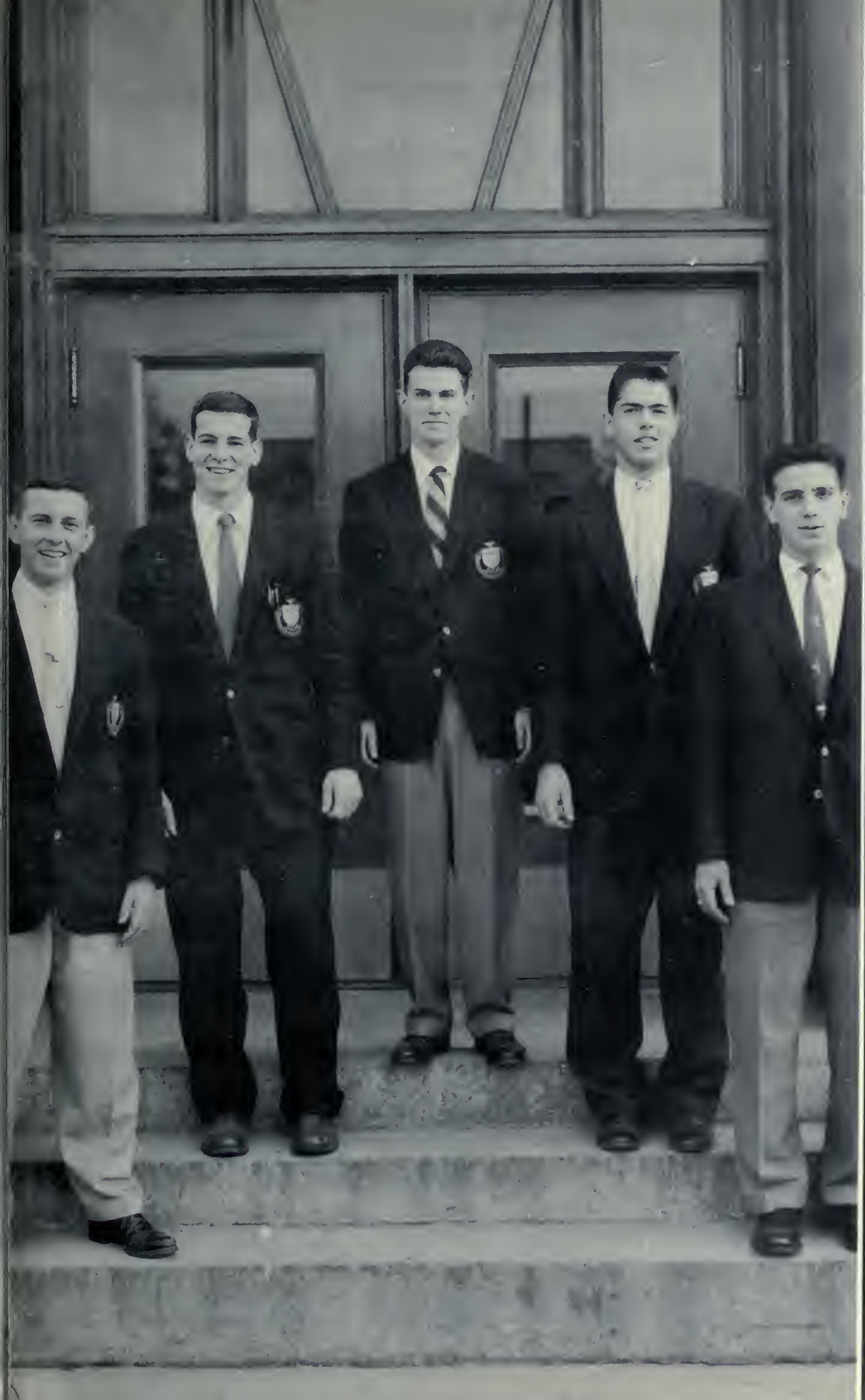

ACTIVITIES

The Saint Michael's College School Concert Band

Our Band, under the direction of Joni Guerriere, and the Moderator, Father Wm. O'Brien, C.S.B., fulfilled again this year its important function of bringing music and entertainment to Saint Michael's. The increase in Band membership has been most encouraging, and the interest shown by the new-comers is most remarkable.

The Christmas Concert held here at the school just before the Christmas Vacation was presented to a packed auditorium. This concert featured Christmas Music and several numbers from the programme of last year's very popular Massey Hall Concert.

The Annual Spring Concert was the highlight of the Band's presentations of the year. Classical and semi-classical numbers, along with several numbers in a more popular vein were well received by the large audience. Once again the Loretto College School Choral Group appeared with the Band in the Spring Concert and their part of the programme was presented in a most pleasing manner.

FOURTH ROW: M. O'Sullivan, V. Catania, P. Pacey, E. Nanni, T. O'Brien, C. Sevigny, J. Deoni, R. Bozzer, J. Bak, R. Stachiw, R. Brown. THIRD ROW: J. Leonard, K. Gallimore, N. McCabe, W. Fernandez, R. Scaini, G. Ermellini, T. Wilson, H. Jaworski, B. Owen, W. Rosenitch, F. McGillion, P. Danahey, R. Genovese, C. McNeill. SECOND ROW: B. Keenan, L. Leonardelli, N. D'Attanasio, M. Whyte, D. DeCarli, D. Shea, D. Macri, V. Longo, N. DeNova, A. Lohrbach, T. McGarry, R. Schiarelli, R. Cardinalli, V. Zuccaro, J. Devan. FIRST ROW: Fr. Wm. O'Brien, D. Caruso, A. Racciopa, W. Kollar, R. Uhrin, B. Winarski, N. Williams, R. Uhrin, C. Winarski, L. Charest, N. Piccini, J. Nevins, J. Liotta, R. Guerriere, P. Forrester, G. Charest, J. Scallen (Director), Joni Guerriere.

Jack Nevins was featured at the keyboard. His smile tells you that his selections were popular with his listeners.

Suave, debonair Jeff Smith was the Master of Ceremonies . . . He was terrific . . . Nuff said!

Joni Guerriere stepped down from the podium to solo on his trumpet. As usual he "brought the house down" with his own interpretations.

Father W. O'Brien, Moderator of the Band, sits at his desk in the Band Office where he makes arrangements for all Concerts, public appearances and parades in which the Band of Saint Michael's participates.

Tony Raccioppa blasts his trumpet to announce the Annual Christmas Concert which was presented on Sunday, December 18th in the gymnasium to an enthusiastic audience which overtaxed the capacity of the hall.

One of the several trips made by the Band this year was the Delhi, Ontario. After the concert the Band was feasted at the banquet table. Seated at the head table are members of the O'Brien family and some stranger. A stranger? . . . none other than Joni Guerriere, the Director. In the picture from left to right are Mrs. O'Brien, Father O'Brien's mother, Jim O'Brien, his brother, who is a member of the teaching staff at Delhi, Joni Guerriere, and Miss O'Brien, a sister of Father O'Brien.

Tony Raccioppa and John Liotta wave goodbye to their well-wishers before setting out on the long trip to Delhi.

Scholarships

FULL-TIME SCHOLARSHIP WINNERS

L. to R.: John Disney, St. Vincent's; Albert Taller, St. Vincent's; John Morriss, Our Lady of Sorrows; Father H. B. Regan, C.S.B., Principal of Saint Michael's College School; Robert Bertram, St. Anselm's; Howard Shaughnessey, St. Bridgid's; Richard Belliveau, St. Edward's.

Every year Saint Michael's College School offers a number of full-time and partial scholarships which are based on recommendations and examinations. The competition this year was exceptionally good and when the final results were tabulated the boys whose pictures appear on this page were the ultimate winners. **Congratulations!**

PART-TIME SCHOLARSHIPS

L. to R.: Larry Schmidt, St. Peter's George Gadacz, St. Peter's; Michael Batchelor, Holy Rosary; Fr. Regan; D. Del Grande, St. Bridgid's; Joe Leone, St. Bridgid's; Wayne Willis, Canadian Martyrs; Fr. Gorman; Gordon Watts, St. Anselm's; Don Kasta, St. Anselm's.

L. to R.: Larry Guio, Our Lady of Lourdes; Eric Zavershnik, St. Thomas Aquinas; Louis Nuspl, St. Patrick's; Fr. Regan; Arthur Arbour, Holy Family; Rocco Di Guilo, St. Thomas Aquinas; Fr. Gorman; Steve Lipton, Canadian Martyrs; Rudolph Beran, St. Margaret's; Norman Thomas, St. Leo's.

Scholastic All Stars

MARION KMIT
Grade Nine

BARRY McDERMOTT
Grade Nine

SIGURD KUSATZ
Grade Eleven

JOHN SMART
Grade Twelve

MARKIAN TERSHAKOWEC
Grade Ten

Scholastic All Stars

The young men pictured on this page are the outstanding students in Grade XIII. Every one is a Scholarship student and will be endeavouring to win high honours in the Matriculation Examinations in June. To them we extend our heartiest congratulations and we wish them the very best.

Paul O'Grady

John Liotta

1955

Andrejz Jaworski

Ray Cote

1956

Bruno Apollonio

Teach Me
Goodness,
Dicipline,
Knowledge

The Sodality of The Blessed Virgin

STANDING: A. Stong, L. Wilson, G. Fenn, T. Paterson, E. Christie, W. Dolighan, B. Roy, J. Liotta, B. Denning. SITTING: C. Cooney, D. Day, Father J. Penny, C.S.B. (Moderator), J. McDonald, J. Servais.

Father H. Marshall, C.S.B. of Assumption College, speaks to the student body on the occasion of the dedication of the Shrine.

Some of the boys assisting at the Benediction of the Most Blessed Sacrament at the Shrine Of Our Lady of Grace.

Father Regan blesses the Shrine to Our Lady of Grace which was presented to the school by the student body.

Gerry Cooney leads the singing during the Benediction at the Shrine.

Jimmy Bruce says the Rosary along with the entire student body a few of whom can be seen with Jim at the "mike."

The Saint Luke Society

With the return of Father Megan to Saint Michael's after a brief sojourn in Rochester, N. Y., the Saint Luke Society took a new lease on life. Shortly after the opening of school in September, the highways and byways were overrun with eight-speed, ten-speed, and sixteen-speed bicycles. These excursions invariably led to long since extinct Indian Villages.

An exploration of the great wealth of knowledge to be gleaned by actual contact with the great variety of flora and fauna in the open fields or along the banks of a gurgling brook holds a deep fascination for any red-blooded boy. When there is added to this an opportunity to investigate the very beginnings of human habitation in this area, a rare opportunity is indeed added to widen one's perspective. The members of the Saint Luke Society have had the privilege during the past year of acquiring the fundamental techniques necessary to biological field work and to archeological investigation.

Father Megan added to the equipment a tent with all of the comforts of home. It was used on over-night and week-end field trips during the late Fall and Winter months. The members enjoyed themselves to the extreme and plans are in the making for a greater and more expansive Club next year.

STANDING: Jim Britton, Neil Walker, Herbert Webber, George Kokich, Paul Pare. SITTING: Paul Stearns, Thomas Jones, Peter Smith, Father A. Megan (Moderator), Robert O'Rourke, John Dewan, Brian Helferty.

Father Mullins gives his approval to the all-weather heavy equipment being tested by Father Megan and "old boy" George Longo.

Paul Stearns packing the light-weight Camping Unit on the nine-speed bicycle.

The Mission Society

STANDING: Leon Murray, Joseph Younder, Peter Wiley, Kevin Campbell, Kenneth Hills, Tim O'Leary, Joseph Stannard. SITTING: Peter McCool, Sam Chianelli, Paul Sullivan, Thomas Jones, Regan Devine, John McGoey, William Hickey, Stanley Salapatek.

Father A. Kelly, Director of the Mission Society, with President Ron Smith.

MONEY ROLLERS

FOURTH ROW: Victor VonBuchstab, Ralph Weiland. THIRD ROW: George Laceby, James Robinson, John Calvert. SECOND ROW: Thomas Smith, Neil Walker, Robert O'Rourke, Martin Sharpe. FIRST ROW: Barry Walsh, Gregory Bates, Richard Arbour.

Some members of the Mission Society standing with one of their many banners outside the Mission Office. From left to right: Sam Chianelli, Leon Murray, Father A. Kelly, Joseph Younder, Kenneth Hills.

Debating Club

Father P. Gorman, C.S.B.
Director of Speech

Public Speaking and Debating have moved ahead at Saint Michael's with strides of a giant. It is one of the more active extracurricular activities, and it is one that has won acclaim at home and abroad. A large group of our boys actively participated in debates with local high school teams and with teams as far distant as Cleveland, Rochester, Detroit and Buffalo.

The Double Blue representatives came through with flying colours. Their greatest effort was in the International Speech Festival in which they won the very beautiful Paul Martin Trophy.

Early in the school year a new executive was elected. Under the direction of Father Gorman the following set out to make this year the best ever. President—George White; Vice-President—John Smart; Executive Secretary—John Shuman; Treasurer—Pat Mannell. In February Pat resigned and Terry Miller was elected as the new Treasurer.

The Catholic Girls' Schools of Toronto were interested in debating and were invited to participate in practice sessions at St. Michael's. Three of these schools entered the Second Annual Speech Festival. They were: Notre Dame, Loretto Abbey and St. Joseph's College School.

The Club started the season off on the right foot. Four straight debates were won in competition with the University of Toronto Schools. A Junior and a Senior Team were sent to Cleveland, and the Juniors won six debates and lost none; as a result, they were declared the winners of the contest. M. Pare, J. Owen, D. Broadhurst and M. Tershakowec were the members of the winning team.

In February, the Senior Team travelled to Rochester, N. Y., to participate in the Speech Festival at Aquinas Institute. The team chalked up an overwhelming victory when it won the Dolan Memorial Trophy with eight wins and no losses. Indeed it was a most successful year.

SENIOR DEBATERS

L. to R.: Jim Britton, Markian Tershakowec, Jack Owen, Matt Corrigan, John McGoey, Peter Donnelly, Alex Borgeil, Bill Britton.

John McGoey demonstrates the proposition to John Shuman and the debaters from Catholic Central in Detroit, Mich.

SENIOR DEBATERS

L. to R.: John Shuman, Dave Broadhurst, Peter Mauter, Blair Day, Joe Mik, George White, John Smart, Michael Pare, Terry Miller.

The International Speech Festival, 1956

The Class Winners

L. to R.: John Burke of St. Mary's, Brockville, Ont. (Oratorical Interpretation); Robert Schnitzer of Aquinas Institute, Tochester, N. Y. (Original Speech); George White of St. Michael's College School, Toronto with the Hon. Paul Martin Trophy (Team Winners); Gordon De Hond of Aquinas Institute (Ex tempore); Vincent Coppola, Canisius High School, Buffalo, N. Y. (Humorous Interpretation).

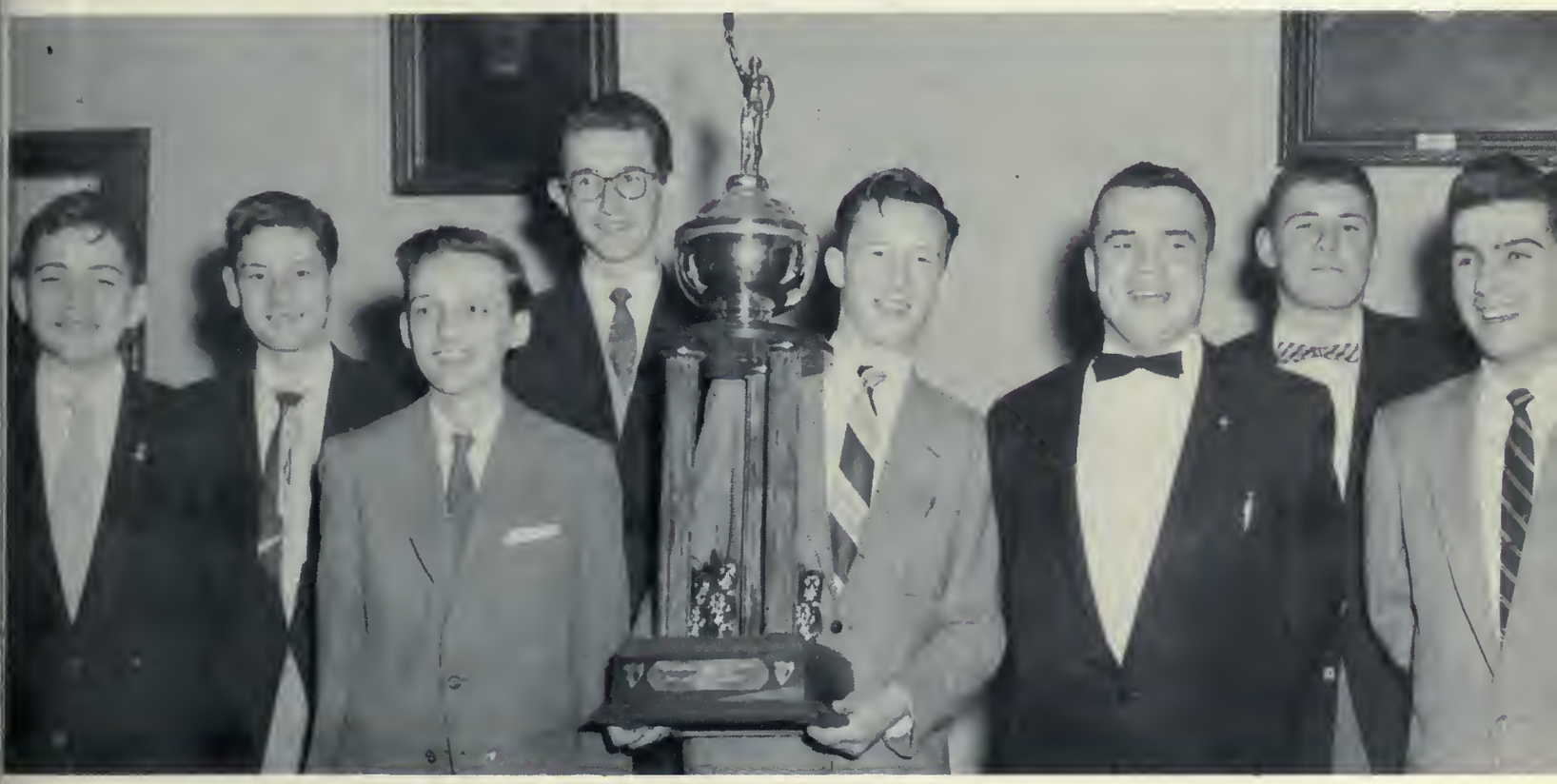

The S.M.C.S. Team for the International Speech Festival, 1956.

L. to R.: John McGoey; Joseph Mik; John Shuman; Robert Cheetham; George White with the Hon. Paul Martin Trophy; Peter Donnelly; John Smart; John Flynn.

STANDING: Michael Burns, William Britton, Paul Marshall. SITTING: Robert Jamieson, Matt Corrigan (Secretary), Sigurd Kusatz (President), Brian Helferty.

The Stamp Club

The Stamp Club, with Sigurd Kusatz as President, moved ahead smartly with a great deal of enthusiasm this year. Although this club has a small membership, nevertheless it is quite active and these young philatelists find a great deal of interest in their hobby. Stamp contests were held at different times during the year, and this helped to encourage new membership and roused the old members to greater interest. Funds were raised by selling carbonated water at some of the Sock Hops which, along with the dues, aided in adding new catalogues and some new stamps to the Club's collection. Plans are being made to increase the membership come September.

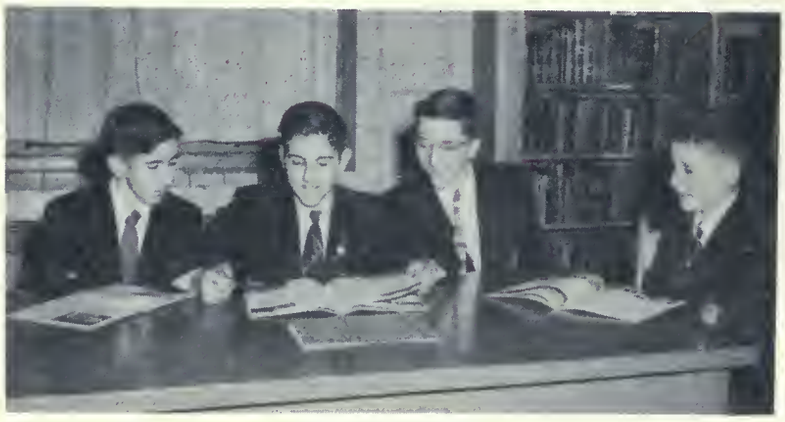

L. to R.: Pat O'Neill, Peter Crean, Michael Sweeney, Peter Smith.

Junior Debating Club

L. to R.: Pat O'Neill, John Trachuk, Neil Walker, Peter Smith, Michael Dore, Franklin Sweet, Jack Owens, James Smith, Thomas Smith.

Radio Club

To the great surprise and pleasure of some of the boys at Saint Michael's, a new activity was introduced this year. Father Ian McRae, a newcomer to Saint Michael's Staff after an absence of a few years, issued an invitation to all interested to join the College School Radio Club. Funds were raised by selling refreshments at a few of the "Sock Hops." With this financial security behind them, the members set out to enjoy themselves, and to learn the hidden wonders of the circuit systems. A kit was purchased with which it was possible to construct 10 different circuits. Now the Club can operate a tank receiver and a Heath Kit Communications Receiver. From this a great deal of interest was aroused in the learning of the Morse Code. Their present project is a valuable one since they plan to connect the Teachers' Room and the Band Hall to the Inter-Comm System of the school.

L. to R.: John Vella, John Volpe, Lawlor Lee, Father I. McRae (Director), Victor Von Bushtab, John Graham. FOREGROUND: Al Versace.

THE JUNIOR SODALITY

STANDING: James Adams, King Yates, Neil Walker, Brian Halferty, Bob Ouellette, Ken Sharpe, Michael Owens, Michael Savage. SITTING: Peter Scanga, Blair Day, Father W. Kelly (Director), Cass Herald, Gary Burke.

BOARDER LIFE

In the "Rec" Room at the St. Clair House Jim Sabyan tunes in Channel Nine for Paul Gareau. While listening to the Cross Canada Hit Parade Jim lines up a shot with his opponent J. Holmes eagerly awaiting his turn with cue in hand. Paul is the interested spectator.

On Time! Some of the Kerry Blues check the Time Table at the Union Station at 8:14 p.m.

Father Flanagan, members of the Quarterback Club and their wives meet in the main lobby of Union Station.

As in other years, the Quatrerback Club once again sponsored the trip to Windsor where the traditional rivalry between Assumption College and St. Michael's was renewed on the gridiron. The trip was a tremendous success, and everyone enjoyed the three days spent in Windsor and Detroit. Acquaintances of other years were renewed and new friends were made. Once again the Quarterback Club scored a smashing victory.

ALL ABOARD!

On Board! Ready for a happy trip to Windsor.

The jinx which the Purple Raiders of Assumption holds over the Kerry Blues of St. Michael's remains firmly in their grasp. With lightning-like ferocity the Purple team struck early in the game, and the Blue-clad boys never were able to catch up to A. C., either on the field or in the scoring column. When the final whistle called a halt to the extravaganza on the "grid," Assumption was on the tall end of a lopsided score.

Father Regan welcomes the Old Boys and Friends to the Organization Dinner which opened the drive for funds to erect our artificial rink.

Mr. Bill George, President of the Quarterback Club, outlines the plans for the campaign while Father Timmins, Mr. Joe Primeau, and Father Regan listen.

The Quarterback Club is most active this year. The Executive and the Members adopted another undertaking, namely, the sponsorship of the proposed artificial rink. At the Organization Dinner a large group of Old Boys and friends of Saint Michael's gathered together to hear the plans set down for this long-awaited project. Great enthusiasm was evident as the evening wore on and as the meeting came to a close, the Quarterback Club was aware of the wholehearted support of the large gathering. As The Tower goes to press we feel confident that the students of Saint Michael's will enjoy the artificial rink which will appear on our campus next winter due to the courage of the Quarterback Club and the support of its many friends.

Seated at one of the tables during the after-dinner discussion are some of the notables who were present. Facing the camera are Mr. Tom McGoey, Mr. Fred Foy, Mr. Bill O'Neill, Mr. Mel Kelly and Mr. Leo Knowlton.

Included in a group at another table are Old Boys John Miron, Father E. Ronan, George Callaghan, Dr. Jack Egan and John Callaghan.

The "Car Raffle" was another great success this year. Prizes for salesmanship ranged from pen and pencil sets to golf clubs, suits and topcoats. The more energetic salesmen really went "home with the bacon." The BIG winner, of course, was the Martha Guild, but some of the students did well in a smaller way. The outstanding salesman was Joe Walsh who is seen in the above picture receiving a handful of ten dollar bills from Father J. Mullins. In the background is the exhibit of prizes.

The students feel indebted to Father Gorman for the long hours of wo that he has put in to prepare the library for our use. Thousands of books ran ing from fiction to autobiographies adorn the shelves. Several sets of encycl pedias are on hand to assist any student in his research. Again. the studen have on hand numerous magazines such as the National Geographic, Americ The Sign, Newsweek, Time, The Catholic World, and others to provide sourc of information for whatever class work is to be done.

Ably assisting Father Gorman were the members of the Library Club. In th picture from left to right are Michael Pare, Steve La Croix, Michael McGrat Tom O'Hara, Richard Arbour, Joseph Stelmach.

Vocation Week was held this year during the Novena to Saint John Bosco. Immediately to the left of the entrance to the Chapel an Information Centre was set up in which was found literature about the many Religious Orders for Priests and Brothers. This was a popular spot and the students took advantage of the opportunity to learn more abou the Religious Life and Our Lord's invitation to "Come Follow Me."

The Boarders in Saint Clair House and those who live in "Little Siberia," that is, the Tweedsmuir House, joined forces one night in February. The result was a wonderful evening of fun. Dave Green, an Old Boy, returned with his guitar and entertained the boys delightfully. After two or three solo numbers the boys began to warm up and Dave led them in a riotous "sing-song." During the intermission Dave poses with three of the Majors. Frank Mahovlich, Pat Hannigan, Noel Price are seen with Old Boy Dave Green.

As the evening wore on the crowd called for entertainment from the floor. Since the students outnumbered the faculty, only the bravest of the brave would refuse an invitation to expose their hidden talents. Father W. Kelly was a popular entertainer with his several piano "concertos."

Tony Cussinato proved to be a popular and most efficient Master of Ceremonies. Here we see him overlooking his audience with that "evil eye" ready to pounce on an unsuspecting victim. His happy banter and wide range of humour kept the show going, and it was with reluctance that we went home at the close of the programme.

One of the more popular acts was put on by Father B. Higgins, Father D. Bauer, Father W. O'Brien and Dave Green. Here we see Dave accompanying Father Higgins in one of his Irish numbers while Father O'Brien waits in the "wings" for his big moment.

At the Extension Fund Campaign Variety Night the Band, under the direction of Joni Guerriere, entertained the large crowd of parents.

Members of the Students' Council Executive present President Bill George with cheques totalling $1,000. From left to right: Ken Hills (Secretary); John Liotta (Treasurer); Mr. Bill George (Pres. of the Quarterback Club); President of the Students' Council, Stephen Dempsey; and Joseph Younder (Vice President).

Before and after the Variety Night entertainment the Shop Workers gave a most interesting demonstration and display of their work to the large crowd of visitors. This work is under th edirection of Father Ronan and his assistant, Mr. N. Smith.

Father Ted Flanagan talks informally to some of the workers who are enthusiastic about our artificial rink.

Joe Battaglia sings in his own brilliant style to the delight of his audience.

Marion Dodds . . . acrobatic dancer "par excellence,"

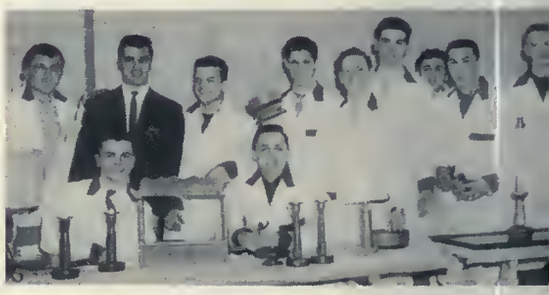

Manual Arts display by some of the "artists" . . . Arman Scaini, Bob Palante, Bill Kane, Ted Kocoj, Tony Pomeroy, Ted Wilson, Gino Rebellato, Dick Mattiussi, Charles Flood; and a tthe work table, Tim Regan and Dave Megaffin.

Donald MacKinnon works at the carving bench while two of the visitors look on.

Jackie Burns listens to Bernie Hayes, while Master of Ceremonies Jack Fullan looks on.

Introducing.....
The Tower Staff.....
of.....
1956

Michael Mungovan
Co-Editor

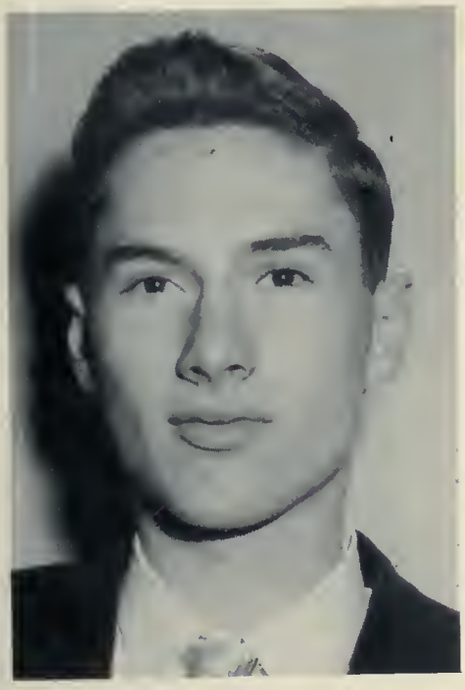

Gregory Hornberger
Editor

The 1956 Tower Staff, like all other yearbook publishers, had to work hard and toil hours on end to meet the many deadlines necessary to produce a book on schedule. The Yearbook Staffs of other years have had tremendous success. With the accumulated experience and under the direction of Father M. Whelan, C.S.B. as Moderator, The Tower should not only emulate the preceding years, but bring out a number as yet unsurpassed.

With the co-editors, Gregory Hornberger and Michael Mungovan at the helm, the work moved along smoothly and efficiently.

The Advertising and the Subscription drive was handled by an eager group of Class Reps under the guidance of Father A. J. O'Leary, C.S.B.

John Maiola was the Photographer for the Tower and to him we owe a special vote of thanks. John was not only photographer par excellence, but a photographer patient and enthusiastic. Father Whelan, in particular, appreciates the efficiency and the time and labour Johnny gave unstintingly in the production of The Tower. Good work, Johnny, and many thanks.

To Miss Marie Andrechuk of Loretto Abbey, a very sincere thanks for the beautiful art work on pages four and five.

To all who helped in this production, our deep appreciation and thanks.

Mr. John Maiola
Photographer

Father M. F. Whelan
Faculty Advisor

Father A. J. O'Leary
Business Manager

Patrons and Friends

Your generosity has made our school publications possible . . .

We are grateful to you.

His Eminence James C. Cardinal McGuigan

Right Reverend E. M. Brennan, D.P., V.G.
Right Reverend H. J. Callaghan, D.P.
Right Reverend T. J. Crowley, D.P.
Right Reverend G. J. Kirby, D.P., V.F.
Right Reverend B. T. Kyte, D.P.
Right Reverend A. E. McQuillen, D.P.
Right Reverend D. J. O'Connor, D.P., M.A.
Right Reverend J. E. Ronan, D.P.

Very Reverend G. B. Flahiff, C.S.B.
Superior General of Basilian Fathers

Rev. F. J. Bennett, P.P.
Rev. M. Bolan, P.P.
Rev. S. Cirivello, P.P.
Rev. P. Coffey, P.P.
Rev. E. Cottone, O.F.M., P.P.
Rev. R. Diemer, C.S.B., P.P.
Rev. J. F. Kehoe, P.P.
Rev. C. F. Lyons, C.S.B., P.P.
Rev. K McDonnell, P.P.
Rev. F. McGinn, P.P.
Rev. J. M. Murphy, P.P.
Rev. H. J. Murray, P.P.
The Passionist Fathers
Rev. V. Priester
Rev. A. J. Ruth, C.S.B., P.P.
Rev. M. J. Smith, O.M.I., P.P.
Rev. L. P. Woods, P.P.

Dr. J. Bennett
Mr. and Mrs. W. Bennett
Mr. and Mrs. F. Black
Dr. and Mrs. Geo. Callahan
Dr. H. A. Campbell
Dr. and Mrs. Hugh Canning
Dr. and Mrs. G. Chambers
Mr. and Mrs. J. Charest
Dr. D. J. Conway
Mr. and Mrs. A. F. Cullen
Dr Daniel D. Curran
Mr. and Mrs. P D'Agostino
Mr. and Mrs. T. J. Day
Mr. and Mrs. Gerald S. Doyle
Dr. and Mrs. J. Egan
Mr. and Mrs. R. Grossi
Dr. John A. Harper
Mr. W. D. Hatch
Mr. and Mrs. W. J. Healy
Mr. and Mrs. A. Holmes
Mr. and Mrs. D. Keegan
Mr. and Mrs. J. S. Keenan
Dr. and Mrs. M. V. J. Keenan
Mr and Mrs. M. J. Kelly
Mr. and Mrs. J. Kentish
Dr. and Mrs. C. Knowlton
Dr. and Mrs. T. G. Knowlton
Mr. and Mrs. Gilbert A. LaBine
Mr. John M. Lalor
Hon. and Mrs. A. M. LeBel
Mr. and Mrs. J. McDonough
Dr. and Mrs. T. J. McDonough
Mr. and Mrs. J. F. McGarry, Q.C.
Mr. and Mrs. P. J. McGough
Mr. and Mrs. Geo. McNamara
Hon. and Mrs. C. P. McTague
Mrs. N. V. Morrison
Mr. and Mrs. Paul Morrison
Mrs. Isobel Mosteller
Dr. and Mrs. W. Prendergast
Mr. A. W. Purtle
Mrs. C. H. Regan
Mrs. John E. Rosar
Mr. and Mrs. F. B. Thickett
Mr. Julius R. Timmins
Mrs. H. Whelan
Miss G. Whelan
The Martha Guild
The Quarterback Club
The Students' Council
Saint Michael's Hospital School of Nursing

SOCIAL

The Social Season at Saint Michael's was highlighted this year by two outstanding events. There were others, but these two remain in our memories. On the following pages we will picture again the Fall Bridge, Euchre and Fashion Show of the Martha Guild, and the Double Blue Ball, which was held this year in the magnificently decorated school cafeteria and gymnasium. The young people danced to the strains of Leo Romanelli's melodious orchestra.

The couples attending the dance were graciously received by Father Regan, Patrons of the Dance, and members of the Student Council Executive. During the evening a Queen of the Double Blue Ball was chosen from the ten nominees representing the Catholic Girls' Schools in Toronto. The very personable and attractive Miss Fran Best of Notre Dame High School was named the charming Queen.

Mrs. J. S. Keenan, General Convener of the Fall Bridge and Fashion Show.

Dr. C. J. Knowlton draws winning ticket in the Car Raffle.

Mr. Mel Kelly draws Door-Prize winning ticket. Mrs. C. J. Knowlton, Convener, assists.

Mrs. McRobb, Mrs. Roche, Mrs. Dalrymple are hard at work just before the Big Show.

Mr. Birrell helps Jim Jackson while Peter Wiley, Paul Macciochi, Tim Paterson and Greg Hornberger set themselves for their appearance on the run-way.

Miss Margie McGarry
and Peter Wiley

Miss Patty La Bine
and Fred Mugele

Miss Elinor Crothers
and Jim Jackson

Miss Mary Agnes Foley
and Gregory Hornberger

Miss Susan Tomlinson
and Barry Fegarty

Miss Martha Robert
and Tim Paterson

Miss Sue Morin
and Peter McCarthy

At the Martha Guild Fall Fashion Show the young ladies who modeled the very beautiful and varied creations were chosen from the Catholic Girls' Schools in Toronto. The boys, of course, are from our own school. All performed admirably, and we wish to take this opportunity to congratulate these young people AND the Martha Guild for a tremendous show.

Miss Karen Dalrymple
and Bruce Keenan

The Story of the 1956 Double Blue Ball

Rev. J. Timmins, C.S.B. Moderator of the Students Council.

The beautiful and ever-popular Double Blue Ball was organized and produced again this year by the Students Council under the able direction of the Moderator, Father Timmins. The cafeteria was transformed into a garden scene with the tables dimly lit with Japanese lamps and bedecked with attractive bouquets of roses and carnations. The magnificently decorated school gymnasium became once again the ballroom where the large gathering of young people danced to the melodious strains of Leo Romanell's tuneful orchestra.

On the following pages "The story of the 1956 Double Blue Ball" is told in pictures. It begins with the preparations and decorations which were most capably handled by the many volunteers under the direction of Joe McCarthy and Joe Younder.

Arrivals, "sprucing up," entrance to the Ballroom, the reception Line, the Dance, Intermission, refreshments, the Patrons and Patronesses, the Queen and her court, the Grand March, more dancing, and departures all follow in succession. We hope that our "picture-story" of the Double Blue Ball will help you to relive some of the precious moments of that long-to-be-remembered evening.

Father Timmins inspects the "red carpet" which was carefully rolled out by Noel Price and his helpers.

Norm Foster and Joe Younder blow up . . . baloons, this is, . . . while Jae and Paul Egan tack down the streamers.

Seniors set up and decorate Our Lady's Shrine overlooking the ballroom and dance floor.

It was a busy night for doorman, Norb McCabe. The smartly uniformed young man stands aside as Miss Elley Crothers arrives.

Car jockey, Mike Caruso, waits to take the limousine to the parking lot while Norb handles his duties most capably for another early arrival.

Another group of happy couples trip lightly through the colourful canopied walk to the entrance.

Peter Bourke is "boutonniere'd" while a bevy of beauties admire his nonchalance.

Bak, Ubriaco and Angotti escort their guests through the gaily decorated lounge.

The beginning of the Reception Line with Father Mullins, Spiritual Director of the Martha Guild; Mrs. Grossi, President of the Martha Guild; Very Rev. G. Flahiff, Superior General of the Basilian Fathers; Mrs. M. Kelly and Mr. M. Kelly; Father L. K. Shook, President of St. Michael's College; and Doctor and Mrs. Jack Egan receiving the young guests.

Andy McDonagh introduces his friend to President of the Students Council, Joseph McCarthy, while Miss Lynn Murray and Stephen Dempsey, Vice President of the Council, look on. In the background on the stage is Leo Romanelli and his violin.

Time out for refreshments! Jerry Scallen takes over from Tommy at the Punch Bowl while Russ Stachiw and James Vince wait their turn.

Lounge scene at Intermission. Punch, sandwiches, cookies and friendly chatter made for a refreshing pause.

Mrs. Foster and Mrs. Grossi discuss the dance during the Intermission in the Patrons' Room.

Joseph McCarthy and Miss Lynn Murray direct the Grand March around the spacious ballroom as seen from the balcony.

The Double Blue Ball 1956

Miss Fran Best reigns as Queen of the Double Blue Ball for 1956.

Princesses in her court were Miss Colleen Walsh, Miss Marilyn Fenn, Miss Mary Jo Foley, Miss Catherine Killingsworth.

"There should have been nine Queens!"

nees for Queen of the Ball were from left to : Miss Tessy Wesolowski, Miss Marie Fazzari, s Marilyn Fenn, Miss Janet Hughes, Miss Colleen alsh, Miss Mary Jo Foley, Miss Fran Best, Miss atherine Killingsworth, Miss Gerry Sullivan.

Notre Dame's Fran Best

The Double Blue Ball 1956

Mary Jo Foley of St. Joseph's with Queen Fran.

Mary Jo places the crown on our Queen.

1956 Calendar 1957

SEPT. 4—TUESDAY—Registration of day students.
Registration of resident students.
SEPT. 5—WEDNESDAY—Classes begin at 9:00 a.m.
SEPT. 6—THURSDAY—Initial meeting of the Sodality of the Blessed Virgin Mary.
SEPT. 7—FRIDAY—Initial meeting of the Mission Society.
SEPT. 29—SATURDAY—Feast of Saint Michael the Archangel.

OCT. 1—MONDAY—Organization of THE TOWER Staff.
OCT. 2—TUESDAY—Feast of Saint Francis of Assisi.
OCT. 7—SUNDAY—Feast of the Most Holy Rosary.

NOV. 1—THURSDAY—All Saints Day (Holy Day).
NOV. 2—FRIDAY—Feast of All Souls.
NOV. 11—SUNDAY—Remembrance Day.
NOV. 21—WEDNESDAY—Feast of the Presentation of the Blessed Virgin Mary.

DEC. 7—FRIDAY—Reception Day—Sodality of the Blessed Virgin Mary.
DEC. 8—SATURDAY—Feast of the Immaculate Conception—Holy Day.
DEC. 17—MONDAY—Christmas Examinations begin.
DEC. 21—FRIDAY—Christmas Vacation begins.

JAN. 7—MONDAY—Classes resume at 9:00 a.m.
JAN. 22—TUESDAY—Novena in honour of St. John Bosco.
JAN. 31.—THURSDAY—Feast of St. John Bosco—Solemn Mass.

FEB. 3—FRIDAY—Feast of Saint Blaise.

MARCH 6—WEDNESDAY—Ash Wednesday.
MARCH 17—SUNDAY—Feast of Saint Patrick.
MARCH 19—TUESDAY—Feast of Saint Joseph.

APRIL 17—WEDNESDAY—Easter Vacation begins.
APRIL 29—MONDAY—Classes resume at 9:00 a.m.
APRIL 30—TUESDAY—Last day for Matriculation applications.

MAY 8—WEDNESDAY—Feast of the Apparition of Saint Michael.
MAY 30—THURSDAY—Ascension Day.
MAY 31—FRIDAY—Graduation Exercises.

JUNE 3—MONDAY—Final Examinations begin.
JUNE 7—FRIDAY—Middle School closes.
JUNE 14—FRIDAY—Feast of Saint Basil—Patron of the Basilian Fathers.

Fees and Expenses

DAY STUDENTS

Tuition for the year is $150.00. Tuition fees are payable half yearly in advance, $75.00 upon entrance in September, and $75.00 on February 1st.

If a student withdraws during a term, no refund is made.

New students are requested to forward $5.00 registration fee, which will be credited to the regular tuition fee. This fee is not refundable should application be withdrawn.

RESIDENT STUDENTS

The year is divided into two terms. The fees for board, room and tuition are payable half yearly in advance, on entrance in September and on February 1st.

Fees payable on entrance	$450.00
Fees payable on February 1st	$450.00

N.B.—Any considerable rise in living cost may necessitate some increase in fees for board and room.

REMARKS

All payments should be made to the Treasurer.

Fees are payable on the first day of each term, and in no case will a student be kept whose fees are not paid.

No deduction is made for absence, except in case of protracted illness.

No student will be accepted unless payments are made in advance.

For a period of time less than a full term the charges are as follows: Board, room and tuition per week, $30.00; per month, $100.00; Tuition only, per month, $15.00.

Credit will not be given to any student whose debts to the school remain unpaid.

A. Winestock

Custom Tailor

Men's Pants - Ski Pants
Sport Jackets
Suits and Topcoats
Ladies' Skirts
Slacks and Ski Pants

Alterations Free

597 College Street
(Corner of Clinton)

Mon., Tues., Thurs.,
Fri. to 9 p.m.

Wed., and Sat.
to 6:30 p.m.

R. J. McCARTHY CLOTHES

EXCLUSIVE TAILORS

161 Spadina Ave.
EM. 8-9542

Toronto, Ontario
EM. 4-3522

OFFICIAL SUPPLIERS OF SAINT MICHAEL'S
COLLEGE SCHOOL BLAZERS

THOMAS GIBSON & CO.

FLOOR TREATMENTS — SANITATION
ALLIED PRODUCTS
Compounds for Wall Washing - Dishwishing
Laundries
Specialists in Cleaning Chemistry
90 Crockford Blvd.
TORONTO (SCARBOROUGH), ONTARIO
PL. 7-4187

G. C. MAINPRIZE
Druggist

KINGSWAY - BE. 1-2251

RICHMOND HILL - TU. 4-1017

APPLEWOOD ACRES - AT. 9-2912

Mr. Bill George presents Father D. Levack with a "gold" cigarette lighter ("match" you for it Father!) at the Quarterback Club Christmas Party.

Bill LeMay entertains the "gang" at one of the Boarders' Variety Shows in the Cafeteria.

TUXEDO JUNCTION LTD.
FORMAL RENTALS

ALL NEW GARMENTS

441 Parliament Street
Near Carlton

Wa 4-8427

With the Compliments of

ORANGE Crush.

MARC LABERTE
MIRECOURT, FRANCE
VIOLINS • VIOLAS
CELLOS

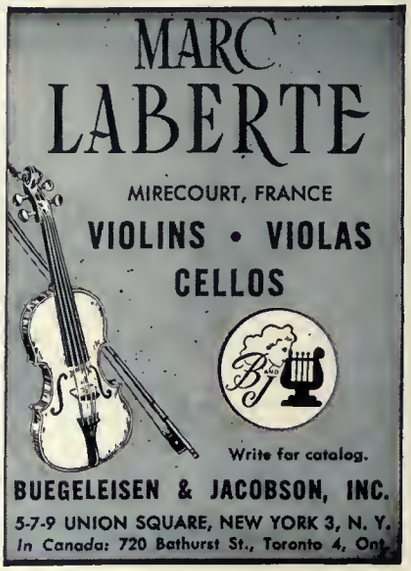

BUEGELEISEN & JACOBSON, INC.
5-7-9 UNION SQUARE, NEW YORK 3, N. Y.
In Canada: 720 Bathurst St., Toronto 4, Ont.

Can also supply from Germany "DURRO"
Violins, Violas, Cellos, and
Bass Violins

GEO. L. HORNBERGER
Canadian Representative

Crowded gymnasium attests to the popularity of the Martha Guild's Fall Bridge, Euchre and Fashion Show.

Paul Egan steps out to the Double Blue Ball with Notre Dame's lovely Miss Donna Colinson.

Primping for The Fashion Show!

Peter Wiley holds a mirror for Bruce Keenan and Tim Paterson just prior to the "Long Walk."

Your EATON REPRESENTATIVE FOR ST. MICHAEL'S, 1955-1956

It's a Custom! And what a nice one, that for many years back, student reps of Toronto and District Secondary Schools have been meeting regularly at EATON'S to brief us on latest Teen Fashions and Events and help us plan our special high-crowd activities through the year!

Now Justin is keeping up the happy custom . . . as representative of St. Michael's on EATON'S Junior Council and Junior Executive!

Justin McCartny

EATON'S—THE STORE FOR YOUNG CANADA

Five members of the Varsity Team ready for a warm-up before an important game.

Three Happy People

Tommy at the Punch Bowl during the Intermission at the Fabulous Double Blue Ball.

The Grand March comes to a happy ending as all rush to the front of the auditorium to await the announcement of the Queen of the Double Blue Ball.

Winarski and his trumpet.

Neilson's 10¢
JERSEY MILK

Fernandez toots a smooth trombone.

Canada's Largest Exclusive Chevrolet Dealer – by far!

GM GENERAL MOTORS CHEVROLET OLDSMOBILE

GORRIES
TORONTO

28 Gerrard St. E. - EM. 4-9171
More People Buy From Gorries Than Any Other Dealer!

Presenting . . .

Dave Hogan

Your Simpson's Collegiate Club Rep. for 1955-56

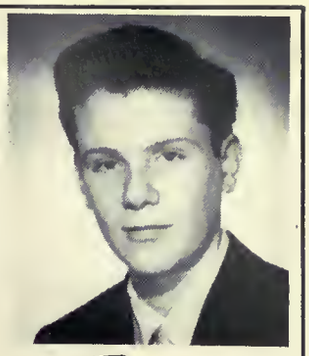

Simpson's
Canada's Youth Centre

Call TOM GRAHAM for
HARDWARE, PAINTS, STOVES, WASHERS, REFRIGERATORS, TELEVISION,
et cetera

2040 Avenue Road Toronto, Ont.
Phone: HU. 9-2195

Father Mallon, a former General Manager of The Majors; Father Crowley, Coach of the 1955-56 edition of The Majors; Bobbie Schnurr, a former hockey "Great" around Saint Michael's; Father Dave Bauer, a Football and Hockey Star of other years; and Father Whelan sign in at the Organization Dinner and Meeting for the erection of our Artificial Ice Palace.

Louis Angotti "takes five" on a trip to Kitchener during the regular Major season.

Joe Houlton, Majors' Trainer, relaxes while Bob Savage poses for the cameraman.

Some "High-Jinks" on the trip to St. Catherines. Wyszkowski, Fleming, Hannigan, Mattiussi and Howarth "cut-up" while Ubriaco figures a way to beat "Stimer's" and Company.

SHERIDAN EQUIPMENT CO. LIMITED

CONTRACTORS, LOGGING AND INDUSTRIAL MACHINERY

TORONTO CORNWALL OTTAWA

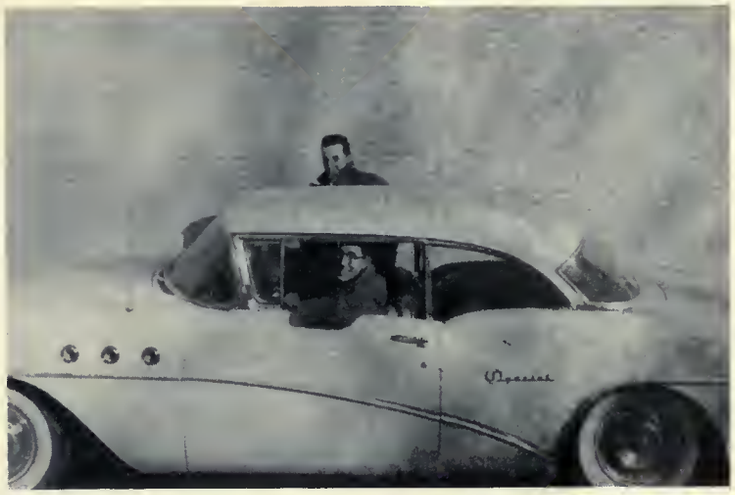

During the year the Concert Band made several trips to other schools and to other towns in Ontario. One of these trips was to Delhi and it was a very happy and successful outing for the Band. In picture number one we see the bus ready to pull out. Picture number two shows Russ Stachiw at the wheel of his "Special" while John Nevins prepares to make himself comfortable for the long trip. At the Junction in picture number three, some of the early birds wait for the rest of the "motorcade."

Loblaws

CANADA'S FINEST

O'Sullivan and O'Brien outside the Band Hall just before the take-off for Delhi.

Some of the Seniors before one of their big games: Bill Burak, Larry Davis, Leo Wigglesworth, Jay Hook and Gene Cipparone.

Mr. Purdie interviews Pat Brady while Mike Stelmack and Billey Burke take it all in.

PHILCO

Famous for Quality the World Over

Television - Radio - Refrigerators
Home Freezers - Electric Ranges

DARRIGO'S ITALIAN FOOD PRODUCTS LIMITED

16 Jutland Road
CL. 1-1814

Toronto 14, Ont.
CL. 9-1471

What you want is a Coke

"Coke" is a registered trade-mark.

ALL-RISK CAMERA INSURANCE

on purchases $35.00 and over.

TORONTO'S FINEST CAMERA REPAIR CENTRE

Eddie Black's

FOUR CAMERA STORES

1422 Yonge
WA. 4-0911

2360 Bloor W.
RO. 9-4177

67 Richmond W.
EM. 4-8568

Kitchener, Ontario

Dustbane Products Limited

3 Southvale Drive
Toronto, Ontario
Industrial Sanitation and Cleaning Supplies
Electric Scrubber
Polishers and Vacuums

DUSTBANE

(Canada's Cleanest Word)
MO. 3541-2

Dutch Bulbs and Flowers

OVER 120 VARIETIES
Place your order before end of July

JOHN G. VERHOEVEN

R. R. No. 3, Simcoe, Ont. Phone 1409W3

Compliments of

BERT KEYSER MOTORS LIMITED

DODGE DE SOTO

1210 Kingston Road OX. 9-9343

AUSTIN'S HARDWARE & SPORTS LIMITED

1701 Avenue Road
RE. 2000 RE. 5211

Meisterschaft COLLEGE

"Shortest and Surest Method"

MATRICULATION

Complete matriculation in one year — No extra curricular activities — Individual instruction — Small study groups — Combined matriculation and Summer School July 3-Aug. 10

84 WOODLAWN AVE. WEST - TEL. WALNUT 3-2073 - TORONTO 7, CAN.

AVRO SHOES

ECONOMICALLY PRICED SHOES
. . . for the Entire Family

1775 Avenue Road Toronto, Ontario

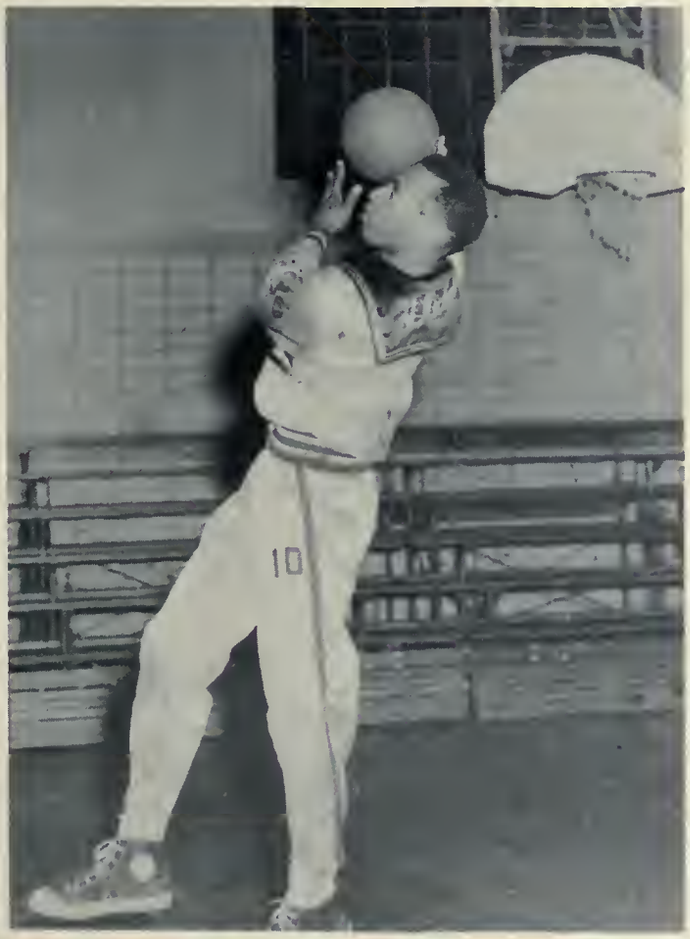

With this style Larry Davis scored 48 points against "Del" for an O.C.A.C. Record

Jimmy Bruce goes high for two in a pre-game warm-up.

Meisterschaft COLLEGE

SUMMER COURSE

COMPLETE REFRESHER COURSE IN HIGH SCHOOL SUBJECTS OF GRADES 9 TO 12. MORNINGS ONLY. JULY 3 TO AUG. 10.

84 Woodlawn Ave. W. — WA. 3-2073 — Toronto 7

O. M. I.

"An Oblate is one who offers himself."

His Motto: To evangelize the poor He hath sent me."

Join the O.M.I. Juniorate. . .

WA. 2-5290

103 Avenue Road
Toronto 5, Ont.

Compliments of

ALMONT HOTEL

1072 Lokeshore Road - New Toronto, Ont.

MONTY McLARNEY
Proprietor

Compliments of

E. W. Hickeson & Co., Ltd.

WHOLESALE GROCERS

Toronto

W. J. WALSH

CUSTOM BUILT HOMES

Toronto, Ont.

188 Browning Ave. **GE. 1425**

George MacDonald and Co

COMMERCIAL STATIONERS

Everything for the Office

WALNUT 4-2539

106 Avenue Road **Toronto, Canada**

Perfect order . . . attention please . . . Father Fitzpatrick keeps his eye peeled for mistakes along with the help of John Foley, John Bennett, Carl Wilcox and Pat Romaldi.

Wilson hits hard against "Del" for a first down.

Father O'Brien's helpers at the Christmas Concert.

Reed, Shaw & McNaught
INSURANCE SPECIALISTS
25 Adelaide Street West
EM. 4-2141

Ontario's Leading General Contractors
Pigott Construction Co. Ltd.
Pigott Building — 1250 Bay Street
Hamilton, Ontario — Toronto, Ontario

Compliments of
114TH HOLY ROSARY
SCOUTS and CUBS
Holy Rosary Church - St. Clair Ave. W.

BRENNAN & WHALE
ARCHITECTS
1221 Bay Street — Toronto 5, Ont.

Compliments of
BENNY'S STEAK HOUSE
925 Eglinton Avenue West

Compliments of
Vaunclair Purveyors Ltd.
1 Raglan Avenue — Toronto 10, Ont.

Compliments of
HONEY CRUST BAKERY
551 Eastern Ave. — GL. 9403

BEST WISHES FROM
Stafford Foods Limited
Toronto

Mr. N. Smith and Fr. Conway have a worried look

. . . and this is why. A "Del" receiver goes high for a long gain against the Double Blue.

MUNGOVAN & MUNGOVAN
Barristers and Solicitors
Thomas M. Mungovan
Denis O'Dea Mungovan
James Murdock DaCosta
80 King St. W. **Toronto 1, Ont.**
Telephone: EMpire 4-7444 and 4-7445

DR. HUGH CANNING
DENTAL SURGEON
EMpire 4-7613
165 Yonge Street **Opposite Simpson's**

Fred Shorney Limited
70 Bloor Street West
YOUR SCHOOL OPTICIANS

WM. UNSER, LIMITED
14 STORES TO SERVE YOU
Main Store and Catering Kitchens
410 Bloor St. W. - WA. 2-3191

Compliments of
F. ROSAR LIMITED
FUNERAL DIRECTORS

STUDENTS
Special School Discount
DOUG LAURIE SPORTS and CYCLE
Maple Leaf Gardens
458 Church Street

Compliments of
MOREY PHILLIPS
YOUR B - A SERVICE STATION
Spadina Road at Thelma

JOHN RITCHIE LIMITED
Hot Water Heating - Steam Heating
Plumbing - Ventilation
ALTERATIONS and REPAIRS
102 Adelaide St. E. **EM. 8-4551**

Football and The Ballet do mix well . . . but who will get that elusive pig skin.

No Gain! Stopped cold at the line of scrimmage.

Fred Fenn

CANADA LIFE

Em. 8-7432 Ba. I-2252

SAVE TIME
SAVE TROUBLE
EARN MORE

SAVE BY MAIL

Bank-by-mail envelopes available on request.

2½% INTEREST ON ALL DEPOSITS

- Checking Privileges
- Higher Interest Rate

GUARANTY TRUST

Company of Canada
Bay at Richmond St.
EMpire 3-3351
TORONTO

Some of the Fathers from St. Michael's. Top: Fr. R. O'Donnell, Fr. Raftis, Fr. Vasek. Bottom: Fr. L. Klem, Fr. R. MacDonald, Fr. J. Crowley.

ST. MICHAEL'S COLLEGE

The Catholic College of the University of Toronto

CO-EDUCATIONAL

Under the direction of the Basilian Fathers

All Courses in Arts and Sciences

LEADING TO THE DEGREES OF

Bachelor of Arts
Bachelor of Commerce

Residence Facilities for Men and Women Students

FOR FULL INFORMATION WRITE

THE REGISTRAR

ST. MICHAEL'S COLLEGE

Toronto 5, Ontario

Birrell's MENS SHOP

Convenient for You . . .
Vaughan Road at St. Clair

EXCAVATING GRADING
GRADEX CONTRACTORS
LIMITED
2053 Eglinton Avenue West - Toronto, Ont.
RE. 6676

LINENS
of quality and distinction
ANNE CORDONE
463 Eglinton Ave. W. HUdson 9-0555

CROSS - TOWN MOTOR SALES
LIMITED
BUICK
SALES and SERVICE
1388-1400 Bothurst St. LO. 2142

Courtesy of
ST. JOSEPH'S HOSPITAL
and
SCHOOL OF NURSING
Sunnyside Toronto

Compliments of . . .
THE MAPLE LEAF HOTEL
Tottenham, Ontario
Mac Hurst, Prop.

BE. 3-3265
F - H WELDING MACHINES
LIMITED
John C. Fitzpatrick
92 North Queen Street Toronto 14

Compliments of
ALEXANDER HAMILTON PHARMACY
Leo Hawkins, Phm. B.
Elizabeth Arden Preparations
68 Bloor St. West at Bay St. - Toronto
Telephones WA. 2-2161 and 2162

Father A. Kelly, Director of the Mission Society, takes over in the TOWER office.

Mr. J. Aldridge and Mr. M. Kelly (Entertainers Extraordinary) all dressed up for the Quarterback Club Party.

DAY, WILSON, KELLY MARTIN & MORDEN

BARRISTERS and SOLICITORS

Thomas J. Day, Q. C.
Roland F. Wilson, Q. C., LL.B.

Arthur Kelly, Q.C.
K. G. Morden, Q.C.
W. Clarke Campbell
Richard J. Hassard
H. Emerson Martin
D. F. McDonald
Robert C. White
Ronald Y. Campbell

1116 Federal Building
85 Richmond St. W. Toronto 1, Canada

E. T. LYNCH & CO.

Members of Toronto Stock Exchange

EDWIN T. LYNCH
C. H. PUNCHARD
JOHN M. RYAN
ROSS PAUL
Dominion Bank Building
EMpire 3-5067

J. Harold Glynn & Sons

ROOFERS AND SHEET METAL WORKERS

SHOP
OL. 3658
OFFICE
ME. 7220

160 St. Helens Ave. - 126 St. Helens Ave.
Toronto 4, Ontario

FOR THE BEST

THAT'S BEST FOR YOU

BORDEN'S

GOLDEN CREST MILK

BORDEN COMPANY TORONTO

Kerry Turner entertains during the Christmas Concert.

We found him under the tree (?). Jackie Dockeray returns during the Christmas Vacation to visit with his buddies.

SAINT JOSEPH'S COLLEGE SCHOOL

BOARDING AND DAY SCHOOL
FOR CATHOLIC GIRLS

Conducted By

The Sisters of St. Joseph
High School

GRADES IX TO XIII

Commercial – Music

89 Wellesley Street West Toronto, Ontario

Compliments of

JOE MACCIOCCHI & SONS

LIMITED

BUILDERS

AND

CONTRACTORS

P & M BERNARD ROOFERS

64 Crockford Blvd. Scarboro, Ont.
PL 7-1022

CAN ALSO SUPPLY
"GETZEN" Band Instruments
GEO. L. HORNBERGER
Canadian Representative

Bernardi - Mathews Limited

REAL ESTATE

Head Office—2670 Danforth Ave. OX 4-1127
North Office—3317 Yonge St. - - HU 1-6131
West Office—1075 St. Clair W. - - OL 7971
102 Eglinton Ave., E. - - - HU 1-6481

SIMCOE FLOORING LIMITED

ALL TYPES OF FINE FLOORS
"Quality and Workmanship"
270 Davisville **HU 9-1717**

Lansing Building Supply Ltd.

258 Sheppard Avenue, East
WILLOWDALE
Telephone: BAldwin 1-3431

Compliments of

A. HARVEY & CO., LTD.

Mortgages, Valuation and General Insurance
1749 Danforth Ave. — RI 7535

Compliments of

EXCELSIOR GLASS COMPANY

106 Ontario Street **EM 4-6129**

NICOL'S APPLIANCE LTD.

ELECTRICAL CONTRACTORS
AND SERVICE
Telephone OX 1-1106
2810 Danforth Avenue - Toronto, Ontario

Rountree, Main and Company

Accountants

1429 Dufferin Street **Toronto, Ont.**

Compliments of . . .

ANGOTTI CONSTRUCTION COMPANY LIMITED

20 BRANDON AVENUE LL. 8176

Compliments of . . .

Mr. and Mrs. Pete D'Agostino

The Junior O.C.A.C. Champs in action against DEL.

The Buzzers in action at Ted Reeve Arena.

Up and in for the Juniors as they win the O.C.A.C. Silverware.

Mr. Ted Bridger presents the Junior House League Trophy to Donnie Schmidt.

Mr. J. O'Reilly presents the Junior O.C.A.C. Football trophy to Eddie Low as Father Conway, Mike Bachman and Jim Aubry look on.

Joni Guerriere, Director of the Band, at his desk in the Band Office.

Regular members of the Quarterback Club:
STANDING: Frank Gregorite, Bob Dockeray, Howard Currie, Al Neilson, Joe O'Reilly, Tim O'Leary, Joe O'Brien, Pat Devine, Harold Cuff, Bill O'Neill, Harold Fenn. SITTING: Jack Aldridge, Bill George, Fr. Ted Flanagan, Fred Fenn, Martin Kelly.

John Smart really goes all out to make his point in one of the many debates held by the Debating Club this year.

The "GRADS" warm up for their ANNUAL Game with the Varsity. The "Old Boys" (?) walloped the Seniors in a "thriller."

COMPLIMENTS OF

Scarfe's
SURFACE SATISFACTION
Varnishes · Paints
Enamels · Wax

Head Office:
BRANTFORD, ONT.

128 SIMCOE ST.
TORONTO

SHAW SCHOOLS

DAY — NIGHT — HOME STUDY
Intensive Instruction Leading to
Recognized Diplomas
Stenography, Accounting, Secretarial
General Office Training

Shaw Schools (Head Office)

1130 Bay Street — WAlnut 2-3165
Toronto 5, Ont.
Enter Anytime Individual Progress
Free Employment Service

24 HOUR SERVICE

DIAMOND TAXICAB
EM6-6868
ASSOCIATION (TORONTO) LIMITED

RADIO EQUIPPED

Many visitors drop in to see us. Father T. McLaughlin of Rome, Italy; Father F. Orsini, Superior of the Basilian Scholasticate; Father G. Anglin of Saint Basil's Church, and Father L. Higgins of Detroit, Michigan.

Every Thursday evening members of the Quarterback Club gather to conduct the weekly BINGO. A few of them relax in their Club Room after a busy night.

THOMAS P. COSGROVE

ESSO STATION
Dupont & Davenport
Phone: WA. 3-8207 **Toronto, Ont.**

MANLEY & GRANT

BARRISTERS and SOLICITORS
James P. Manley, Q.C.
John S. Grant
85 Richmond St. W. **Toronto, Ont.**

WM. DE LEYSTER WHOLESALE LTD.

Groceries - Fruits - Produce
BOX PLANTS and NURSERY STOCK

3449 Dundas Street West — Toronto, Ont.
Phone: RO. 9-4161 — 2 - 3 - 4

Compliments of
FAMOUS PLAYERS THEATRES

If You Cannot Be Sure... WHY NOT INSURE KERNAHAN & CONNOLLY

TRY
VALLEY VIEW DAIRY
FOR QUALITY AND SERVICE

Phone HA. 1152 - 3 - 4 **660 Pape Avenue**

MAPLE LEAF GARDENS

Home of the
TORONTO MAPLE LEAFS
STANLEY CUP CHAMPIONS
1932, 1942, 1945, 1947,
1948, 1949, 1951

MAPLE LEAF GARDENS

Carlton and Church Streets
TORONTO, ONTARIO
EMpire 8-1641
VISITORS ALWAYS WELCOME

ST. MICHAEL'S HOSPITAL
SCHOOL OF NURSING
TORONTO
Under the direction of the Sisters of St. Joseph
For Prospectus Apply to
The Superintendent of Nurses

Steve Dempsey, Vice President of the Students Council, and Plunging Fullback of the Kerry Blues, goes for yards against the Red, White and Green of De La Salle.

DRY CLEANING **LAUNDRY**

New Method Laundry Company Limited

DELIVERY SERVICE

Toronto, Ontario **"We Know How"**

Reg Fleming, stalwart defenseman with the Majors, spent five weeks in Saint Joseph's Hospital, but he recuperated in time for those thrilling play-offs.

Oh! My aching back! Tense moments in an O.C.A.C. Junior struggle with "Del."

The Big Blue Machine was stopped cold in this, the most devastating season the Irish have ever had.

fine Quality

yearbooks of

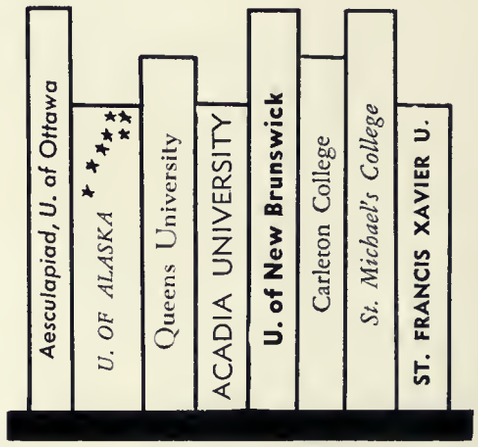

YEARBOOK HOUSE
800 Locust Street, Kansas City 6, Mo.

YEARBOOK HOUSE
KANSAS CITY 6, MISSOURI

The Staff and Students of St.

Michael's College School 1955-1956